

Table Of Contents

Contents

Table of Contents	CONTENTS
-------------------------	----------

Specifications & Policies

Warranty	
Order Process	SP-2
Policies & Procedures	SP-3
Order Example	SP-5
20-20 Quote Example	SP-7
Acknowledgement Example	SP-8
General Specifications	SP-15
Door & End Panel Specifications	SP-19
Base & Tall cabinet Specifications	SP-20
Door Reveal	SP-25
Drawer Box & Roll Out Tray Construction	SP-26
Door & Drawer Profiles	SP-27
Tall Cabinet Ceiling Height Requirements	SP-28
Hinge Adjustment	SP-29
Drawer Glide Adjustment	SP-32
Cabinet Installation, Care & Cleaning	SP-34
Environmental Practices	SP-36

Door Styles & Finishes

Door Style Summary	DF-1
Finish Availability by Wood Species	DF-4
Finishes	
Stain	DF-6
Opaque Enamel	
Standard Opaque	DF-7
Custom Opaque	DF-8
Special Order Program	DF-9
Accent Glaze	DF-11
Feather Glaze	DF-11
Distressing	DF-12
Finish Coat	DF-14
Characteristics	DF-14
Door Styles	
Eco Wood Veneer Door Styles	DF-16
Thermo Structured Surface Door Styles	DF-17
Matte Melamine Door Styles	DF-18
High Gloss Door Styles	DF-19
Wood & Opaque Door Styles	DF-20

Custom Options

Cabinet Modifications

Reduced Cabinet Depth	CO-1
Reduced Width and/or Reduced Height	CO-1
Increased Cabinet Depth	CO-1
Custom Quote	CO-1

Drawer & Roll Out Tray Upgrades

5/8" Birch Drawer Box & Roll Out Tray	CO-2
5/8" Solid Wood Drawer Box & Roll Out Tray	CO-2
5/8" Walnut Drawer Box & Roll Out Tray	CO-3
Touch to Open (TTO) Door Piston	CO-3

Cabinet Box Upgrades

3/4" Plywood Box Option	CO-4
3/4" Linen Plywood Box Option	CO-4
3/4" All Plywood Maple Case Option	CO-5
3/4" All Plywood Linen Case Option	CO-5
Natural Maple Interior	CO-6
Linen Interior	CO-6
Wood Veneer Matching Edge Band	CO-7

Ends

Wood Veneer Finished End	CO-7
Integral Finished End	CO-7
Door Plant	CO-8
Gable End Panel	CO-10
Cabinet Side Extended Back	CO-14

Interior

Interior Furniture Shelf	CO-14
Base Cabinet Full Depth Shelf	CO-14
Veneer Finished Interior – Wood & Opaque	CO-15
Opaque with Walnut Finished Interior	CO-15
Finished Interior – TSS, Eco & Lacquer	CO-15
Maple Bead Board Back	CO-15

Door & Drawer

Prep for Glass	CO-16
Mullion Doors	CO-16
Aluminum Doors	CO-19
Glass, Metal & Resin Inserts	CO-22
Omit Doors	CO-22
Case Only	CO-23
Recessed Wall Cabinet Bottom	CO-23
Finished Top or Bottom	CO-23
Moving Fixed Shelf	CO-24
Pocket Door	CO-24
Oversized Asymmetrical Corner Cabinet	CO-24
False Drawer Front	CO-25
Split Top Drawer	CO-25
Reduced Drawer Depth	CO-25
Scooped Drawer Option	CO-25
Add Drawer	CO-25
Five Piece Drawer Front	CO-26
1 Pc. / 5 Pc. Combination Drawer Front	CO-26

Back

Peninsula Cabinet	CO-26
-------------------------	-------

Toe Kick

Special Needs Cabinet	CO-27
Flush Toe Kick	CO-27
Loose Toe Kick / No Toe Kick	CO-27
Inset Toe Kick	CO-27
Toe Kick Drawer	CO-27
Decorative Tie Sweep	CO-28
Extend Side Down	CO-28
Add Rail & Floor	CO-29

Table Of Contents

Wall		Base	
Cubes	W-1	Base	B-1
Wall	W-2	Kesseböhmer Base with Two Roll Out Trays	B-3
Wall, 24" Deep	W-8	Kesseböhmer Base w/Three Roll Out Trays	B-3
Wall Tilt Up Hinge with Soft Close	W-11	Base with Two Roll Out Trays	B-4
Wall Bi-Fold Tilt Up Hinge with Soft Close	W-13	Two Drawer Cooking Center w/ ROT	B-4
Wall Vertical Lift Up with Soft Close	W-15	Two Drawer, 18-36" W	B-4
I-move Pull-Down Cabinet	W-16	Two Drawer, 39-48" W	B-5
Transom Wall	W-17	Two Drawer with Double Drawers, 39-48" W	B-5
Wall One Drawer	W-22	Two Drawer with Storage Drawer	B-5
Wall Two Drawer	W-24	Three Drawer, 12-36" W	B-6
Wall Three Drawer	W-25	Three Drawer, 39-48" W	B-6
Wall Garage Door	W-26	Three Drawer w/ Double Drawers, 39-48" W	B-6
Vertical Lift Up Hinge Option		Split Top Drawer Cooking Center	B-7
Diagonal Wall	W-28	Four Drawer, 12-36" W	B-7
Transom Diagonal Wall	W-29	Four Drawer, 39-48" W	B-7
Kesseböhmer Twister Corner Wall	W-29	Four Drawer Equal, 12"-36"W	B-8
Diagonal Wall with Lazy Susan	W-30	Base with Full Height Door	B-8
Diagonal Wall Garage Door	W-31	Base with Full Height Door & Three ROT	B-9
Vertical Lift Up Hinge Option		Wall Base with Full Height Door	B-10
Peninsula Diagonal Wall	W-33	Sink Base	B-11
Square Corner Wall	W-34	Sink Base with Full Height Door	B-11
Asymmetrical Square Corner Wall	W-35	Sink/Range Top Base	B-12
Transom Square Corner Wall	W-36	Sink/Range Top Two Drawer Base, 30-36" W	B-12
Peninsula Square Corner Wall	W-37	Sink/Range Top Two Drawer Base, 39-48" W	B-13
Blind Corner Wall	W-38	Diagonal Corner Sink Base	B-13
Wall Spice	W-44	Diagonal Corner Lazy Susan Base	B-14
Pull Out Spice Wall	W-46	Diagonal Corner Base	B-14
Wall Filler Spice Pantry	W-47	Kesseböhmer Revo Corner Super Susan	B-14
Open Wall	W-49	Kesseböhmer Corner Super Susan	B-15
Angled End Wall	W-52	Deluxe Corner Super Susan	B-15
Angled Corner Wall	W-52	Asymmetrical Deluxe Corner Super Susan	B-15
Transitional Angled Two Door Wall	W-53	Kesseböhmer Corner Susan	B-16
Transitional Two Door Wall	W-54	Square Corner Base	B-16
Wall Wine Hutch	W-56	Blind Corner Base	B-17
Under Cabinet Apothecary Drawer	W-57	Blind Corner Base with Chrome Optimizer	B-18
Under Cabinet Wine Cube	W-57	Kesseböhmer Lemans II Blind Corner	B-18
Wine Cube	W-57	Base Filler Spice Pantry	B-19
Wall Wine Rack with Diagonal Shelves	W-58	Kesseböhmer Base Pull-Out II	B-19
Four Bin Wine Rack	W-59	Pull Out Mini Pantry Base	B-20
Plate Rack	W-59	Knife & Utensil Base Pull Out	B-20
Wall What Not Shelf	W-59	Tray Base	B-21
Angled Wall What Not Shelf	W-60	Chrome Tray Base	B-21
Diagonal Wall Door Garage Kit	W-60	Pull Out Tray Divider Base	B-21
Straight Wall Door Garage Kit	W-60	Base with One Waste Basket	B-22
Appliance		Kesseböhmer Base with One Waste Basket	B-22
Microwave Wall	W-61	Base with Two Waste Baskets	B-23
Built In Microwave Wall	W-62	Kesseböhmer Base with Two Waste Baskets	B-23
Diagonal Microwave Wall	W-64	Base Super Pantry with ROT and Can Rack	B-24
Wood Hoods		Open Base	B-24
Vent-A-Hood Liner / Blower	W-65	Angled End Base	B-26
Straight Panel Hood	W-66	Angled Corner Base	B-26
Straight Panel Hood w/Valance	W-67	Transitional Angled Base	B-26
Arch Panel Wood Hood	W-68	Transitional Two Door Angled Base	B-27
Ship Lap Hoods	W-69	Transitional Two Door Base	B-27
Platform Wood Hood	W-70	Wine Cube Base	B-28
Angled Front Wood Hood	W-71	Four Bin Wine Rack Base	B-28
Arch Valance Wood Hood	W-72	Base What Not Shelf	B-28
Square Valance Wood Hood	W-73	Appliance	
Standard Angled Wood Hood	W-74	Base Oven	B-29
Contoured Chimney Hood	W-75	Base Warming Drawer	B-30
		Base Microwave	B-31

Table Of Contents

Tall

Utility, 24" Deep	T-1
Utility Base Height, 24" Deep	T-3
Utility with Roll Out Trays	T-5
Utility Base Height with Roll Out Trays	T-7
Utility Three Drawer	T-9
Utility Storage	T-10
Blind Corner Utility	T-12
Kesseböhmer Dispensa Pull Out Pantry	T-15
Angled End Utility	T-16
Transitional Angled Two Door Utility Base Ht	T-17
Appliance	
Double Oven	T-18
Double Oven Warming Drawer	T-25
Single Oven	T-27
Microwave / Coffee	T-29
Base Oven Drawer	T-32

Vanity

Vanity Bowl Openings	V-1
Vanity Base	V-2
Vanity Full Height Door Base	V-2
Vanity Base Waste Basket Pull Out	V-3
Vanity Base Organizer Pull Out	V-3
Vanity Drawer Base	V-3
Vanity Sink Base	V-4
Vanity Combination Sink Base	V-4
Vanity Three Door Sink Base	V-5
Vanity Four Drawer Sink Base	V-5
Vanity Single Drawer Stack Sink Base	V-6
Vanity Double Drawer Stack Sink Base	V-7
Vanity Double Bowl Sink Base	V-7
Furniture Vanity	V-8
Furniture Vanity Two Drawer	V-8
Furniture Vanity Four Drawer	V-9
Furniture Vanity Six Drawer	V-10
Vanity with Three U-shaped Drawers	V-10
Wall Hung Vanity	
Internal Support System	V-11
Wall Hung Vanity Bowl Opening	V-11
Wall Hung Vanity	V-12
Wall Hung Vanity Two Drawer	V-13
Wall Hung Vanity Single Drawer Stack	V-14
Wall Hung Vanity Double Drawer Stack	V-15
Wall Hung Vanity with U-Shape Drawers	V-16
Wall Hung Vanity with Three Equal Drawers	V-16
Wall Hung Vanity Double 3-Drawer Stack	V-17
Linen	V-17
Linen One Drawer	V-18
Linen One Drawer & Wire Hamper	V-18
Over The John	V-19
Mirror Frame	V-19

Furniture

Office Base	F-1
Office Base with Full Height Door	F-1
Desk Drawer Base	F-1
Two Drawer File	F-2
Office Base Waste Basket Pull Out	F-2
Desk Pencil Drawer	F-2
Pull Out Keyboard Tray	F-3
Knee Hole Desk Drawer	F-3
Knee Hole Desk Leg	F-3
Bench Seat Drawer	F-4
Desktop Bookcase with Applied Face Frame	F-4
Contemporary Desktop Bookcase	F-5
Open Bookcase with Applied Face Frame	F-6
Contemporary Open Bookcase	F-8
Bookcase One or Two Door, Applied Frame	F-10
Contemporary Bookcase One or Two Door	F-11

Fillers & Panels

Filler	FP-1
Corner Filler	FP-1
Overlay Filler	FP-2
Wall End Panel	FP-4
Base End Panel	FP-5
3/4" Tall End Panel	FP-6
Tall End Panel with Filler Front	FP-7
Filler Box	FP-10
Box Trim	FP-11
E-Board / Easy Panel	FP-11
Vertical Grain Panel	FP-12
Finished Panel	FP-13
Island End Cap	FP-14
Island X End Cap	FP-15
Wainscot Paneling	FP-16
Door Only	FP-17
Drawer Front Only	FP-17
Appliance Panels	
Appliance Panel	FP-18
Refrigerator Panel	FP-20

Moldings & Accents

Molding	MA-1
Counter Top Edge Molding	MA-7
Furniture Base Molding	MA-7
Toe Kick Material	MA-8
Finished Stock	MA-9
Shiplap Paneling	MA-9
Valance	MA-10
Four-Sided Mitered Post	MA-13
Split Post Turning	MA-13
Island Leg	MA-13
Bracket & Corbel	MA-16
Feet	MA-20
Finished Wood Counter Top	MA-21

Table Of Contents

Accessories

Interior EasyClean Shelves	A-1
Interior Finished Wood Veneer Shelves	A-1
Interior Finished TSS, Eco & Lacquer Shlvs..	A-2
Interior Hevi-Shelves	A-2
Floating Shelves	A-3
Roll Out Shelves	A-4
Roll Out Tray Mounting Kit	A-4
Individual Roll Out Trays	A-5
Kesseböhmer Arena Roll Out Tray	A-7
U-Shaped Chrome Pull Out Basket	A-7
U-Shaped Roll Out Tray	A-7
Waste Basket Pull Out Kit	A-8
Waste Basket Pull Out Kit - Silver	A-8
Laundry Hamper Pull Out Kit	A-8
Wood Tambour Table	A-9
Pop-up Mixer Shelf	A-9
Pull Out Ironing Board	A-10
Tray Divider	A-10
Chrome Tray Divider	A-10
Tray Divider	A-11
Three Bar Towel Rack	A-11
Sink Base Door Storage Rack	A-12
Sink Base Drip Tray	A-12
Two-Tiered Cutlery Drawer	A-13
Maple Charging Drawer	A-13
Cutlery Tray Insert	A-13
Utility Tray Insert	A-14
Wood Knife Block Insert	A-14
Spice Tray Drawer Insert	A-14
Wood Drawer Divider	A-15
Adjustable Pots & Pans Drawer Divider	A-15
Adjustable Kitchenware Organizer	A-15
Adjustable Chrome Kitchenware Organizer...	A-16
Stemware Rack	A-16
Miscellaneous & Replacement Parts	A-17
Finish & Touch Up Kit	A-18

Sales Support

Sales Support	S-1
Door Store Samples	S-2
Door & Drawer Front Samples	S-2
Mini Base Samples	S-3
Combo Sell Center	S-3

Forms

Wood & Opaque Order Cover Sheet
TSS, Eco Veneer & Lacquer Order Cover
Order Form
Expedite Form
Warranty Cover Sheet
Appliance Panel
Refrigerator Panel
Optional Panel with Factory Cutout
Specialty Finish Agreement
Wood Characteristics Agreement
TSS, Eco Veneer & Lacquer Product Awareness Agreement
Custom Color Request & Agreement
Custom Quote
Sales Sample Expedite
Email Registration
Dealer Display Agreement

Door Style Summary

- See Finish Summary for stain, opaque and glaze availability and upcharges

Wood & Opaque	Alder	Cherry	Hickory	HDF	Maple	Oak	QSWO	Walnut	Center Panel	Stile & Rail	Drawer Front
FA Albany	6	6			6				Solid Raised	3 3/8	1 pc
FA Bridgeport	4	4			4				1/4" Veneer	3 3/8	1 pc
FA Bridgeport Plus	6	6			6				1/2" Solid Flat	3 3/8	1 pc
FA Classic	2	2			2				1/4" Veneer	2	5 pc
FA Classic Plus	4	4			4				1/2" Solid Flat	2	5 pc
FA Concord	3	3			3	3			1/4" Veneer	3	1 pc
FA Concord Plus	5	5			5	5			5/8" Solid Flat	3	1 pc
FA Copeland	2	2			2	2			1/4" Veneer	2 3/8	1 pc
FA Copeland Plus	4	4			4	4			5/8" Solid Flat	2 3/8	1 pc
FA Creekside	4	4			4				1/2" Solid Flat	2 3/8	1 pc
FA Delray	3	3			3				1/4" Veneer	2 3/4	1 pc
FA Delray Plus	5	5			5				1/2" Solid Flat	2 3/4	1 pc
FA Easton	3	3	3		3		5		1/4" Veneer	3	1 pc
FA Easton Plus	5	5	5		5		7	7	1/2" Solid Flat	3	1 pc
FA Fulton	4	4	4		4	4			1/4" Veneer	2 3/4	1 pc
FA Fulton Plus	6	6	6		6	6			1/2" Solid Flat	2 3/4	1 pc
FA Galveston	5	5	5		5	4		7	Solid Raised	2 3/4	1 pc
FA Hampton	5	5	5		5	4			Solid Raised	3 3/8	1 pc
FA Heritage	5	5			5				Solid Raised	2	5 pc
FA Hill	2	2	2		2	2	4		1/4" Veneer	2 3/8	1 pc
FA Hill Plus	4	4	4		4	3	6	7	1/2" Solid Flat	2 3/8	1 pc
FA Inglewood	2	2			2				1/4" Veneer	2 3/8	1 pc
FA Inglewood Plus	4	4			4				1/2" Solid Flat	2 3/8	1 pc
FA Kensington	5	5			5				Solid Raised	3	1 pc
FA Liberty	4	4			4				1/4" Veneer	3	5 pc
FA Liberty Plus	6	6			6				1/2" Solid Flat	3	5 pc
FA Mayfield	4	4	4		4	3			Solid Raised	2 3/8	1 pc
FA Metro HDF				2					HDF Slab		1 pc
FA Mission	3	3	3		3	3	5		1/4" Veneer	3	1 pc
FA Mission Plus	5	5	5		5	4	7	7	1/2" Solid Flat	3	1 pc
FA Newport	3	3	3		3	2			1/4" Veneer	3 3/8	1 pc
FA Newport Plus	5	5	5		5	4			1/2" Solid Flat	3 3/8	1 pc
FA Pinnacle	2	2	2		2	2			1/4" Veneer	2 3/8	1 pc
FA Pinnacle Plus	4	4	4		4	3			1/2" Solid Flat	2 3/8	1 pc
FA Portland	3	3	3		3	2			1/4" Veneer	3 3/8	1 pc
FA Portland Plus	5	5	5		5	4			1/2" Solid Flat	3 3/8	1 pc
FA Prescott	5	5			5				Solid Raised	3 3/8	1 pc
FA Princeton	6	6			6				Solid Raised	3	5 pc
FA Reflection				3					1/4" HDF	3	1 pc
FA Serenity SL				4					1/2" HDF	2 3/8	1 pc
FA Slimline SL				4					5/8" HDF	5/8	1 pc
FA Solitude				3					1/4" HDF	3	1 pc
FA Spirit SL				4					1/2" HDF	3	1 pc
FA Summit	2	2			2	2			1/4" Veneer	2 3/8	1 pc
FA Summit Plus	4	4			4	3			1/2" Solid Flat	2 3/8	1 pc
FA Taylor	3	3			3				1/4" Veneer	3	1 pc
FA Taylor Plus	5	5			5			7	1/2" Solid Flat	3	1 pc
FA Trinity				2					1/4" HDF	2 3/8	1 pc
FA Waterford	4	4	4		4			7	Solid Raised	2 3/4	1 pc
FA Windsor	4	4	4		4	3			Solid Raised	2 3/8	1 pc
FA Winfield	3	3			3				1/4" Veneer	3	5 pc
FA Winfield Plus	5	5			5				1/2" Solid Flat	3	5 pc
FA WoodLine	4				4	3	6	6	1/4" Veneer	1	1 pc
FA Wyndam	6	6			6				Solid Raised	3	5 pc

Door Style Summary

- See Finish Summary for stain, opaque and glaze availability and upcharges

Rustic Wood	Alder	Cherry	Hickory	Maple	Oak	Walnut	Center Panel	Stile & Rail	Drawer Front
Rustic FA Albany	6	6					Solid Raised	3 3/8	1 pc
Rustic FA Bridgeport Plus	6	6					1/2" Solid Flat	3 3/8	1 pc
Rustic FA Concord Plus	5	5			5		5/8" Solid Flat	3	1 pc
Rustic FA Copeland Plus	4	4			4		5/8" Solid Flat	2 3/8	1 pc
Rustic FA Easton Plus						7	1/2" Solid Flat	3	1 pc
Rustic FA Galveston	5	5	5			7	Solid Raised	2 3/4	1 pc
Rustic FA Hampton	5	5	5				Solid Raised	3 3/8	1 pc
Rustic FA Hill Plus	4	4	4		4		1/2" Solid Flat	2 3/8	1 pc
Rustic FA Mayfield	4	4	4				Solid Raised	2 3/8	1 pc
Rustic FA Mission Plus	5	5	5		5	7	1/2" Solid Flat	3	1 pc
Rustic FA Newport Plus	5	5	5		5		1/2" Solid Flat	3 3/8	1 pc
Rustic FA Portland Plus	5	5	5		5		1/2" Solid Flat	3 3/8	1 pc
Rustic FA Summit Plus	4	4					1/2" Solid Flat	2 3/8	1 pc
Rustic FA Taylor Plus	5	5				7	1/2" Solid Flat	3	1 pc
Rustic FA Waterford	4	4	4			7	Solid Raised	2 3/4	1 pc
Rustic FA Windsor	4	4	4		4		Solid Raised	2 3/8	1 pc

Eco Veneer	Cherry Eco Veneer	White Oak Eco Veneer	Walnut * Eco Veneer		Drawer Front
FA Citi	3	3	4	Eco Veneer Slab	1 pc

Eco Veneer in Cherry or White Oak available in Natural only.

Eco Veneer in Walnut available in Espresso, Mineral, Pewter, Sienna, and Spice

TSS	TSS		Drawer Front
FA Loft	2	TSS Slab	1 pc

TSS Stock Colors: Bianco B011, Shell LK84, Nadir LN67, Coastal LN27, Nantucket LM69, Brolio Oak LR09, Greystone SO15, and Nero U129

Matte Synchron	Melamine		Drawer Front
FA Urban	2	Melamine Slab	1 pc

Matte Synchron Stock Colors: Bronze S62Matt, Cobalto S63Matt, Platino S60Matt, and Titanio S61Matt.

- Use TSS column for non-door product pricing. Follows TSS rules

Door Style Summary

- See Finish Summary for stain, opaque and glaze availability and upcharges

High Gloss Lacquer	Lacquer		Drawer Front
FA Ultra	3	High Gloss Lacquer Slab Coordinating PVC Edge Band	1 pc

High Gloss Lacquer Stock Colors: Polar 667Gloss & Antracita 611Gloss

- Use Lacquer column B for non-door product pricing. Follows Lacquer rules

Finish Availability by Wood Species

- All door styles are not available in all wood species; see Door Style Summary for wood availability to determine finish options by door style

Stain	Glaze	Upcharge	Alder Rustic Alder	Cherry Rustic Cherry	Hickory Rustic Hickory	Maple	Oak Rustic Oak	Quartersawn White Oak	Walnut Rustic Walnut
Biscotti		0			X			X	
Charcoal		7%		X	X	X		X	
Chili		0	X	X					
Chili	Accent Ebony	8%	X	X					
Cider		0		X		X			
Cinnamon		0	X		X		X		
Dune		7%	X				X	X	X
Dune	Accent Ebony	15%	X				X		
Espresso		7%	X	X		X	X		
Fawn		0	X	X	X		X	X	
Fawn	Accent Ebony	8%	X	X	X		X	X	
Heather		7%		X	X	X			
Latte		0		X	X		X	X	
Mineral		0	X	X	X		X	X	X
Mineral	Accent Ebony	8%	X	X	X		X		
Mocha		0	X	X	X	X	X		
Mocha	Accent Chocolate	8%			X		X		
Mocha	Accent Ebony	8%	X						
Natural		0	X	X	X	X	X	X	X
Natural	Accent Chocolate	8%	X		X				
Natural	Accent Ebony	8%							X
Nutmeg		0	X		X	X	X		
Nutmeg	Accent Chocolate	8%	X			X			
Nutmeg	Accent Ebony	8%	X						
Pewter		7%	X	X	X	X	X	X	X
Pewter	Accent Ebony	15%	X	X		X		X	
Sable		7%	X	X	X	X	X		
Saddle		0	X	X	X		X	X	
Saddle	Accent Ebony	8%	X	X	X				
Sienna		0	X	X	X		X		X
Sienna	Accent Chocolate	8%	X				X		
Sienna	Accent Ebony	8%	X	X					
Spice		0	X	X	X		X		X
Spice	Accent Ebony	8%	X	X					X
Toast		0	X	X		X			
Weathered		7%	X		X		X	X	X
Weathered	Accent Ebony	15%	X				X	X	X
Winter		0	X		X	X	X		

Continued on next page

Finish Availability by Wood Species

- All door styles are not available in all wood species; see Door Style Summary for wood availability to determine finish options by door style

Standard Opaque	Unglazed	Accent Chocolate	Accent Ebony	Accent Graphite	Feather Graphite
	10%	18%	18%	18%	28%
Black	X				
Cadet	X				
Calypso	X		X		
Concrete	X			X	
Crème	X	X		X	X
Dove	X				
Forest	X				
Forge	X				
Harbor	X		X		
Ivory	X	X		X	X
Khaki	X	X			
Lace	X	X		X	X
Navy	X				
Olive	X	X			
Onyx	X				
River Rock	X	X			
Silver Bay	X			X	
Steel	X				
White	X	X		X	X

- PVC edge banding will coordinate with base color.
- Order wood edge banding option to receive glaze treatment on edge banding. 10% upcharge
- Standard Opaque on Oak with a glaze is only available with accent glaze

Finishes

Finishes at a Glance

Stain		
---	Sprayed Stain	<i>Cider, Toast</i>
7%	Multi-Step Stain	<i>Charcoal, Dune, Espresso, Fawn, Heather, Pewter, Sable, Weathered</i>
---	Hand-Wiped Stain	<i>All others</i>
Opaque Enamel		
10%	Standard Opaque	----
10%	Custom Opaque	+ \$1100 sample and \$2600 setup fee
Glaze		
8%	Accent Glaze	
18%	Feather	
	Standard edge band will match base color.	
	Upgrade to wood edge banding to have glazed edge banding.	
Distressing		
10%	Timeworn	Distressing is not available on TSS, Eco Veneer, Lacquer, Opaque and Aluminum doors
10%	Antique	
15%	Heirloom	

Stain

- **Sprayed Stain (+0%)** Cider, Toast
- **Multi-Step Stain (+7%)** Charcoal, Dune, Espresso, Fawn Heather, Pewter, Sable, Weathered
- **Hand-Wiped Stain (+0%)** All others

We use three stain options to achieve the highest quality color and coverage. Hand-wiped stains enhance the grain of the wood and create a deep, rich color. Sprayed stains are sprayed on and not hand-wiped. This process is chosen to achieve a more consistent look on tight-grained woods like Maple. Multi-step stains are used to attain darker stain colors. With darker stain colors, the end grain of wood may have a slightly darker appearance. As every tree is unique, there will be much greater variation in both color and the amount of wood grain showing from door to door. Some color variation is to be expected with all stains and is part of the look of natural wood products.

- ✓ **REQUIRED FORM:** Specialty Finish Agreement must be completed and submitted with Multi-Step Stain order.

Finishes

Special Order Program (Loft and Ultra door styles only)

Artizen has selected additional colors specifically chosen to coordinate with popular home interior trends. Below is a sampling of colors available in the Special Order Program. Additional colors may be sourced from Richilieu's Nature+, Brillianté, & Zenit categories. Contact the custom department with product category and color name for availability of colors, pricing and lead times on items not listed below.

Thermo Structured Surface TSS (Nature+)

(Price Column 3 + setup fee of \$2500 list)

Engineered Core panels clad in a Thermo structured surface that replicates both the look and feel of natural materials with a much greater durability. Front and back of door have matching color while the door front has a heavier texture pattern.

Available in horizontal Grain (HG) and Vertical Grain (VG).

TSS Colors:

WOODGRAIN:

Aspen Oak-LM67	Toasted Espresso-S071	Silver Sand-S011	Engadina-S061
Gavi Oak-LN66	Volterra Oak-S095	Vineyard Oak-LN30	Carbone-LM08
Cypress Point-S013	Lounge Brown-S028	Madrid S133	Dublin S135
Glasgow S136	Cairo S138	Pecan LR27	Fittipaldi LR29
Ascari LR25			

LEATHER:

Nebia UB19	Argento FB81	Ardesia UB09
------------	--------------	--------------

METALLIC:

Zirconia FB08	Maya Bronze FA33	Ottone FB86
---------------	------------------	-------------

CONCRETE/STONE:

Rame FB60	Night UB02	Glauco FB49	Valleta FB68
-----------	------------	-------------	--------------

- ✓ **Available in Loft door style only.**
- ✓ **Doors will be edge banded in coordinating color to door face**

High Gloss Lacquer (Brillianté – Gloss)

(Price Column 4 + setup fee of \$2500 list)

Lacquer is bonded to an engineered core with a high gloss front and a matte back. Lacquer has excellent heat and scratch resistance. Product is shipped from factory with a protective film.

Available in solid colors.

High Gloss Lacquer Colors:

Magnolia-608Gloss	Cashmere-655Gloss	Basalto-638Gloss	Pale Grey-650Gloss
Indigo-659Gloss	Curry-664Gloss	Pumpkin-665Gloss	Rojo-614Gloss
Black-610Gloss			

- ✓ **Available in Ultra door style only**
- ✓ **Specify "Gloss" on order**
- ✓ **Doors will be edge banded in coordinating color to door face**

Finishes

Matte Lacquer (Zenit – Matte)

(Price Column 4 + setup fee of \$2500 list; Use lacquer column B for non-door product pricing and follow lacquer rules)

Coated with a Matte lacquer and dried using UV technology. The matte finish has a gloss level below 10%.

Lacquer has excellent heat and scratch resistance. Product is shipped from factory with a protective film.

Available in solid colors.

Super Matte Lacquer Colors:

Blanco-Z19Matt	Magnolia-Z08Matt	Cashmere-Z55Matt	Basalto-Z38Matt
Antracita-Z11Matt	Black-Z10Matt	Indigo-Z59	Curry-Z64
Oriental Black-Z58	Oriental White-Z57	Pumpkin-Z65	Pale Gray-Z50

- ✓ **Available in Ultra door style only**
- ✓ **Specify “Super Matte” on order**
- ✓ **Doors will be edge banded in coordinating color to door face**

Special Order Program Limitations:

- Additional 2-week lead time required. Colors not listed may have longer lead times.
- Consumer must view a sample chip. **NO** color changes once order is in production.
- No products available that require 1.5” edge banding; example: box trim, hevi shelves, etc.
- Cabinets larger than 36” will have the 1.5” interior center post edge banded to coordinate with the interior box only. All vanities will have center posts edge banded in linen to match the interior color.
- The only moldings available in the special-order program are sections 7001, 7002, 7004 – stock A, and 7210 – stock A.
- Leftover panel sheet stock will be stored at Artizen for **90 days** after the cabinetry is shipped. After this time, any leftovers will be disposed. Any product ordered after 90 days will be charged an additional \$2500 list setup fee.

Special Order Sample Pricing

TSS		
\$60	Special Sample Chip	8” x 8” x 8MM
Brillianté, & Zenit		
\$420	Special Sample Door*	12” x 15”
* Door samples are not stocked at Artizen. Expect Lead times of approximately 2-3 weeks on door samples		

Door Styles

FA ULTRA

High Gloss
Lacquer

FA Ultra

3

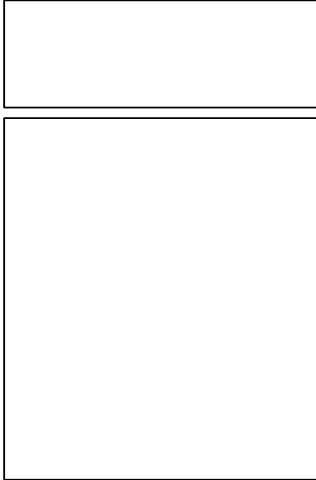

Edge Band	1mm coordinating PVC edge band on door and drawer
Drawer Front:	1 piece; Edge banded 3/4" engineered core with high gloss lacquer surface on front and matte surface on back
Door Frame:	---
Stile & Rail:	---
Panel:	Slab door; Edge banded 3/4" engineered core with high gloss lacquer surface on front and matte surface on back

NOTES

- ✓ **REQUIRED FORMS:** TSS, Eco Veneer, & Lacquer Product Agreement must be completed & submitted with order
- High Gloss Lacquer

- **Stock Colors:** Polar 667Gloss & Antracita 611Gloss

- Non door items use **column B** pricing

- For additional color options, see the Special Order Program

- Doors and drawer fronts have a decorative paper (TFL) on both sides. Door faces have a high gloss lacquer dried with UV technology and 90% gloss level while backs have a matte finish. These doors have an antibacterial coating designed to reduce bacteria living on surfaces. High Gloss UV cured lacquer doors are harder & more durable than acrylic doors.
- Edge banding
 - FA Ultra has coordinating PVC edge band on door and drawer
 - All other components including front edge of cabinet will coordinate with door color
- Distressing not available
- Maximum 26" W x 67" H, Minimum 3" W x 3" H

Chart -- Door & Drawer Detail

Door/Drawer Width*	Stile Width	Rail Width	Center Panel Style
3" - Larger	---	---	Slab

Chart -- 1 Pc. Drawer Detail

Drawer Height	Stile Width	Rail Width	Center Panel Style
3" - Larger	---	---	Slab

Door Styles

FA ALBANY

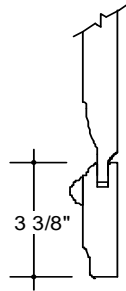
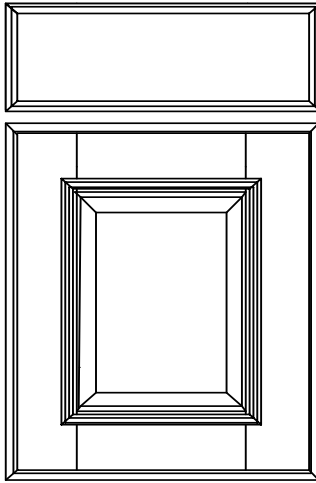

	Alder	Cherry	Hickory	Maple	Oak	Walnut
FA Albany	6	6		6		
Rustic FA Albany	6	6				

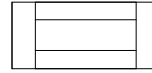

✓ Available
5 Pc. Drawer

Center Panel	Inside Profile	Outside Profile
CP6	ISP2	OSP5

Rustic:	Available
Drawer Front:	1 piece solid wood
Door Frame:	Mortise and Tenon solid wood with Albany molding applied
Stile & Rail:	3 3/8"
Panel:	3/4" solid wood raised center panel

NOTES

- Applied molding adds 5/16" to door thickness. Doors will not open fully when placed next to walls, panels or deeper cabinets; recommend adding a 1/2" wide stile or extended stile
- **Construction of maple doors and/or drawer fronts with opaque finish will change to HDF; see DF-7 for details**
- Some doors may be constructed with narrower stile widths and different center panels -- see chart below
- Some 5-piece drawers may be constructed with narrower rail widths and different center panels -- see chart below
- Some slab drawers may be profiled differently -- see chart below
- Flat Panel available -- see Bridgeport

Chart -- Door & Drawer Detail

Door/Drawer Width*	Stile Width	Rail Width	Center Panel Style
10 3/8" - Larger	3 3/8"	3 3/8"	CP6
10 5/16" - 8 3/8"	2 3/8"	3 3/8"	CP6
8 5/16" - 7 5/8"	2"	3 3/8"	CP6
7 9/16" - 6 1/4"	2"	3 3/8"	CP2
6 3/16" - 3"	---	---	Slab with OSP5
2 15/16" - Smaller	---	---	Slab with OSP1

Chart -- 1 Pc. Drawer Detail

Drawer Height	Stile Width	Rail Width	Center Panel Style
3" - Larger	---	---	Slab with OSP5
2 15/16" - Smaller	---	---	Slab with OSP1

Chart -- 5 Pc. Drawer Detail

Drawer Height	Stile Width	Rail Width	Center Panel Style
10 3/8" - Larger	3 3/8"	3 3/8"	CP6
10 5/16" - 7 9/16"	3 3/8"	2 3/8"	CP6
7 1/2" - 5 3/4"	3 3/8"	2 3/8"	CP2
5 11/16" - 5"	3 3/8"	2"	CP2
4 15/16" - 4 1/2"	---	---	Slab with OSP5
4 7/16" - Smaller	---	---	Slab with OSP1

Top Drawers - 5 Pc. Construction

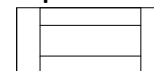

Top drawer on bases, 3DB & 4DB will be flat (rev. raised)

*To determine door / drawer width deduct 3/16" from cabinet width for full access single door cabinets

Door Styles

FA EASTON

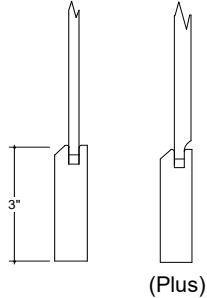
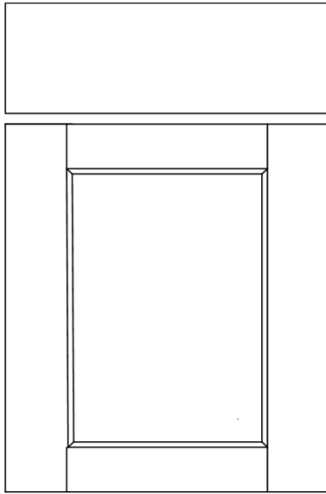

	Alder	Cherry	Hickory	Maple	Oak	QSWO	Walnut
FA Easton	3	3	3	3		5	
FA Easton Plus	5	5	5	5		7	7
Rustic FA Easton Plus							7

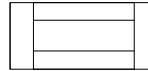

✓ Available
5 Pc. Drawer

Center Panel	Inside Profile	Outside Profile
CP1 / CP2	ISP7	OSP1

Rustic:	Not Available
Drawer Front:	1 piece solid wood
Door Frame:	Mortise and Tenon solid wood
Stile & Rail:	3"
Panel:	Available with either a 1/4" wood veneer or 1/2" solid wood reverse raised (Plus) center panel

NOTES

- Five Piece Drawer Front Option - see Custom Options
- **Construction of maple doors and/or drawer fronts with opaque finish will change to HDF; see DF-7 for details**
- Some doors may be constructed with narrower stile widths and different center panels -- see chart below
- Some 5-piece drawers may be constructed with narrower rail widths and different center panels -- see chart below

Chart -- Door & Drawer Detail

Door/Drawer Width*	Stile Width	Rail Width	Center Panel Style
8 1/4" - Larger	3"	3"	CP1 / CP2
8 3/16" - 7"	2 3/8"	3"	CP1 / CP2
6 15/16" - 5 3/4"	1 3/4"	3"	CP1 / CP2
5 11/16" - Smaller	---	---	Slab with OSP1

Chart -- 1 Pc. Drawer Detail

Drawer Height	Stile Width	Rail Width	Center Panel Style
All sizes	---	---	Slab with OSP1

Chart -- 5 Pc. Drawer Detail

Drawer Height	Stile Width	Rail Width	Center Panel Style
7 9/16" - Larger	3"	3"	CP2
7 1/2" - 5"	3"	1 3/4"	CP2
4 15/16" - Smaller	---	---	Slab with OSP1

*To determine door / drawer width deduct 3/16" from cabinet width for full access single door cabinets

Door Styles

FA FULTON

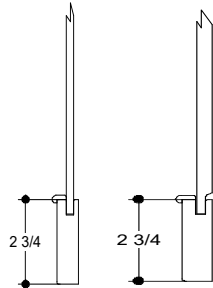
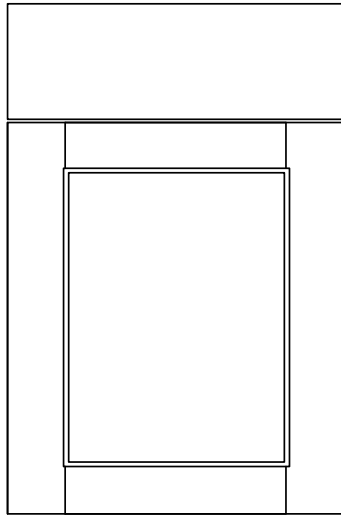

(Plus)

	Alder	Cherry	Hickory	Maple	Oak	Walnut
FA Fulton	4	4	4	4	4	
FA Fulton Plus	6	6	6	6	6	



✓ Available
5 Pc. Drawer

Center Panel	Inside Profile	Outside Profile
CP1 / CP2	ISP9	OSP1

Rustic:	Not Available
Drawer Front:	1 piece solid wood
Door Frame:	Mortise and Tenon solid wood
Stile & Rail:	2 3/4"
Panel:	Available with either a 1/4" wood veneer or 1/2" solid wood reverse raised (Plus) center panel

NOTES

- Five Piece Drawer Front Option - see Custom Options
- **Construction of maple doors and/or drawer fronts with opaque finish will change to HDF; see DF-7 for details**
- Some doors may be constructed with narrower stile widths and different center panels -- see chart below
- Some 5-piece drawers may be constructed with narrower rail widths and different center panels -- see chart below
- Mullions not available; prep for glass only

Chart -- Door & Drawer Detail

Door/Drawer Width*	Stile Width	Rail Width	Center Panel Style
7 3/4" - Larger	2 3/4"	2 3/4"	CP1 / CP2
7 11/16" - 7"	2 3/8"	2 3/4"	CP1 / CP2
6 1/16" - 5 3/4"	1 3/4"	2 3/4"	CP1 / CP2
5 11/16" - Smaller	---	---	Slab with OSP1

Chart -- 1 Pc. Drawer Detail

Drawer Height	Stile Width	Rail Width	Center Panel Style
All sizes	---	---	Slab with OSP1

Chart -- 5 Pc. Drawer Detail

Drawer Height	Stile Width	Rail Width	Center Panel Style
7 9/16" - Larger	2 3/4"	2 3/4"	CP2
7 1/2" - 5"	2 3/4"	1 3/4"	CP2
4 15/16" - Smaller	---	---	Slab with OSP1

*To determine door / drawer width deduct 3/16" from cabinet width for full access single door cabinets

Door Styles

FA HERITAGE

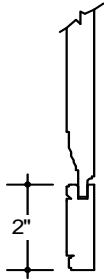
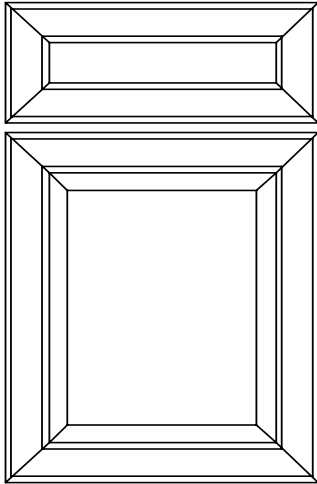

	Alder	Cherry	Hickory	Maple	Oak	Walnut
FA Heritage	5	5		5		

Center Panel	Inside Profile	Outside Profile
CP6	ISPC	OSPC

Rustic:	Not Available
Drawer Front:	5 piece solid wood reverse raised
Door Frame:	Mitered solid wood
Stile & Rail:	2"
Panel:	3/4" solid wood raised center panel

NOTES

- Construction of maple doors and/or drawer fronts with opaque finish will change to HDF; see DF-7 for details
- Some doors may be constructed with narrower stile and rail widths and different center panels -- see chart below
- Some drawers may be constructed with narrower stile and rail widths and different center panels -- see chart below
- Flat Panel available -- see Classic

Chart -- Door & Drawer Detail

Door/Drawer Width*	Stile Width	Rail Width	Center Panel Style
7 5/8" - Larger	2"	2"	CP6
7 9/16" - 5"	2"	2"	CP2
4 15/16" - Smaller	---	---	Slab with OSP1

Chart -- 5 Pc. Drawer Detail

Drawer Height	Stile Width	Rail Width	Center Panel Style
7 9/16" - Larger	2"	2"	CP6
7 1/2" - 5"	2"	2"	CP2
4 15/16" - Smaller	---	---	Slab with OSP1

Top Drawers - 5 Pc. Construction

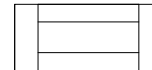

Top drawer on bases, 3DB & 4DB will be flat (rev. raised)

*To determine door / drawer width deduct 3/16" from cabinet width for full access single door cabinets

Door Styles

FA HILL

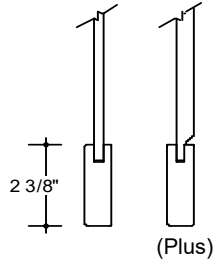
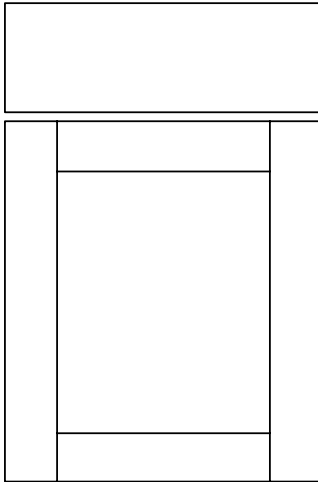

	Alder	Cherry	Hickory	Maple	Oak	QSWO	Walnut
FA Hill	2	2	2	2	2	4	
FA Hill Plus	4	4	4	4	3	6	7
Rustic FA Hill Plus	4	4	4		4		

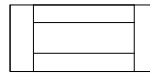

✓ Available
5 Pc. Drawer

Center Panel	Inside Profile	Outside Profile
CP1 / CP2	ISP1	OSP1

Rustic:	Available
Drawer Front:	1 piece solid wood
Door Frame:	Mortise and Tenon solid wood
Stile & Rail:	2 3/8"
Panel:	Available with either a 1/4" wood veneer or 1/2" solid wood reverse raised (Plus) center panel

NOTES

- Five Piece Drawer Front Option - see Custom Options
- **Construction of maple doors and/or drawer fronts with opaque finish will change to HDF; see DF-7 for details**
- Rustic will have a 1/2" solid wood reverse raised (Plus) center panel
- Some doors may be constructed with narrower stile widths and different center panels -- see chart below
- Some 5-piece drawers may be constructed with narrower rail widths and different center panels -- see chart below

Chart -- Door & Drawer Detail

Door/Drawer Width*	Stile Width	Rail Width	Center Panel Style
7" - Larger	2 3/8"	2 3/8"	CP1 / CP2
6 15/16" - 5 3/4"	1 3/4"	2 3/8"	CP1 / CP2
5 11/16" - Smaller	---	---	Slab with OSP1

Chart -- 1 Pc. Drawer Detail

Drawer Height	Stile Width	Rail Width	Center Panel Style
All sizes	---	---	Slab with OSP1

Chart -- 5 Pc. Drawer Detail

Drawer Height	Stile Width	Rail Width	Center Panel Style
7 9/16" - Larger	2 3/8"	2 3/8"	CP2
7 1/2" - 5"	2 3/8"	1 3/4"	CP2
4 15/16" - Smaller	---	---	Slab with OSP1

*To determine door / drawer width deduct 3/16" from cabinet width for full access single door cabinets

Door Styles

FA METRO HDF

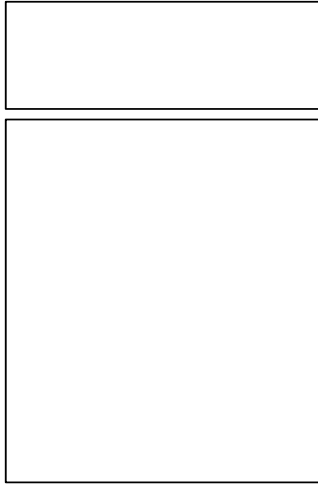

	HDF
FA Metro HDF	2
<i>Must add Opaque Upcharges</i>	

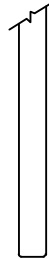

Edge Band	---
Drawer Front:	HDF Slab
Door Frame:	---
Stile & Rail:	---
Panel:	HDF Slab

NOTES

- Non door items use **column A** pricing
- Distressing not available

Chart -- Door & Drawer Detail

Door/Drawer Width*	Stile Width	Rail Width	Center Panel Style
3" - Larger	---	---	Slab

Chart -- 1 Pc. Drawer Detail

Drawer Height	Stile Width	Rail Width	Center Panel Style
3" - Larger	---	---	Slab

Door Styles

FA MISSION

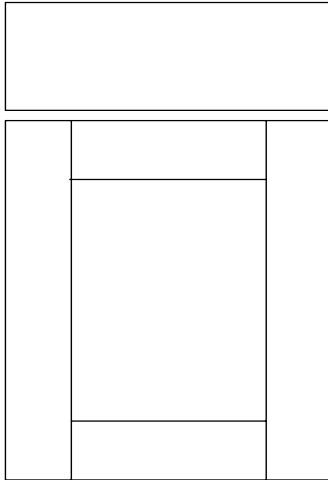

	Alder	Cherry	Hickory	Maple	Oak	QSWO	Walnut
FA Mission	3	3	3	3	3	5	
FA Mission Plus	5	5	5	5	4	7	7
Rustic FA Mission Plus	5	5	5		5		7

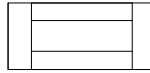

✓ Available
5 Pc. Drawer

Center Panel	Inside Profile	Outside Profile
CP1 / CP2	ISP1	OSP1

Rustic:	Available
Drawer Front:	1 piece solid wood
Door Frame:	Mortise and Tenon solid wood
Stile & Rail:	3"
Panel:	Available with either a 1/4" wood veneer or 1/2" solid wood reverse raised (Plus) center panel

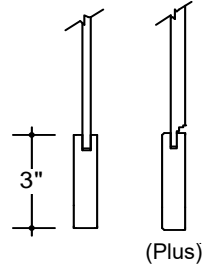

NOTES

- Five Piece Drawer Front Option - see Custom Options
- **Construction of maple doors and/or drawer fronts with opaque finish will change to HDF; see DF-7 for details**
- Rustic will have a 1/2" solid wood reverse raised (Plus) center panel
- Some doors may be constructed with narrower stile widths and different center panels -- see chart below
- Some 5-piece drawers may be constructed with narrower rail widths and different center panels -- see chart below

Chart -- Door & Drawer Detail

Door/Drawer Width*	Stile Width	Rail Width	Center Panel Style
8 1/4" - Larger	3"	3"	CP1 / CP2
8 3/16" - 7"	2 3/8"	3"	CP1 / CP2
6 15/16" - 5 3/4"	1 3/4"	3"	CP1 / CP2
5 11/16" - Smaller	---	---	Slab with OSP1

Chart -- 1 Pc. Drawer Detail

Drawer Height	Stile Width	Rail Width	Center Panel Style
All sizes	---	---	Slab with OSP1

Chart -- 5 Pc. Drawer Detail

Drawer Height	Stile Width	Rail Width	Center Panel Style
7 9/16" - Larger	3"	3"	CP2
7 1/2" - 5"	3"	1 3/4"	CP2
4 15/16" - Smaller	---	---	Slab with OSP1

*To determine door / drawer width deduct 3/16" from cabinet width for full access single door cabinets

Door Styles

FA WOODLINE

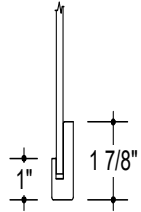
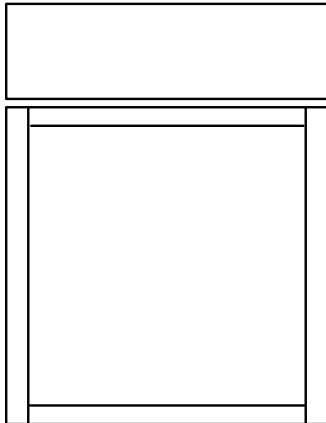

	Alder	Cherry	Hickory	Maple	Oak	QSWO	Walnut
FA WoodLine	4			4	3	6	6

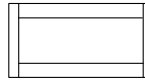

✓ Available
5 Pc. Drawer

Center Panel	Inside Profile	Outside Profile
CP1	ISP1	OSP1

Rustic	Not Available
Drawer Front:	1-piece Solid Wood
Door Frame:	Mortise and Tenon solid wood
Stile & Rail:	1"
Panel:	1/4" wood veneer

NOTES

- Five Piece Drawer Front Option - see Custom Options
- Opaque available on Maple and Oak
- **Construction of maple doors and/or drawer fronts with opaque finish will change to HDF; see DF-7 for details**
- Some doors/5-piece drawers may be constructed with narrower stile widths and different center panels -- see chart below
- Distressing not available
- Integrated Ends are not available
- Wainscot panels are only available in the Door and Face Frame style (Wainscot DFF)
- **Prep for glass will change stile and rail; will be constructed to resemble Hill or see Aluminum doors in Custom Options**
- No profile changes
- Mullions not available

Chart -- Door & Drawer Detail

Door/Drawer Width*	Stile Width	Rail Width	Center Panel Style
7 5/8" - Larger	1"	1"	CP1
7 9/16" - 5"	1"	1"	CP1
4 15/16" - Smaller	---	---	Slab with OSP1

Chart -- 1 Pc. Drawer Detail

Drawer Height	Stile Width	Rail Width	Center Panel Style
All sizes	---	---	Slab with OSP1

Chart -- 5 Pc. Drawer Detail

Drawer Height	Stile Width	Rail Width	Center Panel Style
7 9/16" - Larger	1"	1"	CP1
7 1/2" - 5"	1"	1"	CP1
4 15/16" - Smaller	---	---	Slab with OSP1

*To determine door / drawer width deduct 3/16" from cabinet width for full access single door cabinets

Door Styles

FA WYNDAM

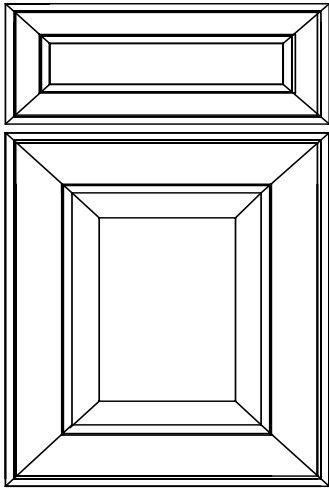

	Alder	Cherry	Hickory	Maple	Oak	Walnut
FA Wyndam	6	6		6		

Center Panel	Inside Profile	Outside Profile
CP6	ISPD	OSPD

Rustic:	Not Available
Drawer Front:	5 piece solid wood reverse raised
Door Frame:	Mitered solid wood
Stile & Rail:	3"
Panel:	3/4" solid wood raised center panel

NOTES

- Construction of maple doors and/or drawer fronts with opaque finish will change to HDF; see DF-7 for details
- Some doors may be constructed with narrower stile and rail widths and different center panels -- see chart below
 - **Minimum door width for top and bottom to align with adjacent cabinetry is 9 5/8" Wide**
- Some drawers may be constructed with narrower stile and rail widths and different center panels -- see chart below
- Flat Panel available -- see Winfield

Chart -- Door & Drawer Detail

Door/Drawer Width*	Stile Width	Rail Width	Center Panel Style
9 5/8" - Larger	3"	3"	CP6
9 9/16" - 7 5/8"	2"	2"	CP6
7 9/16" - 5"	2"	2"	CP2
4 15/16" - Smaller	---	---	Slab with OSP1

Chart -- 5 Pc. Drawer Detail

Drawer Height	Stile Width	Rail Width	Center Panel Style
7 9/16" - Larger	2"	2"	CP6
7 1/2" - 5"	2"	2"	CP2
4 15/16" - Smaller	---	---	Slab with OSP1

Top Drawers - 5 Pc. Construction

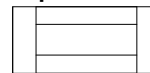

Top drawer on bases, 3DB & 4DB will be flat (rev. raised)

*To determine door / drawer width deduct 3/16" from cabinet width for full access single door cabinets

Custom Options

Special Needs Cabinet

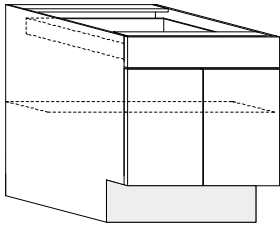

- Base cabinet height is 32 1/2"
- Toe kick area is 6 1/2" deep and 8 1/2" high

Charge is per cabinet

SPNEEDS

Charge

15%

Flush Toe Kick

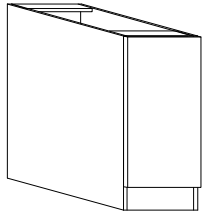

- Have to wrap Flush Toe Kick area with Toe Kick unless both sides finished

FTK

Charge

294

Loose Toe Kick & No Toe Kick

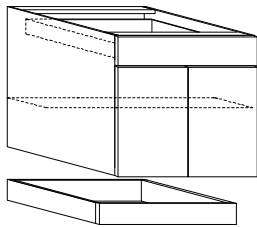

- **LTK** - Toe kick platform is 3 1/2" smaller than cabinet in width and depth
- If Loose Toe Kick option is selected when ordering a cabinet where a flush toe kick is standard, then a flush toe kick will be shipped loose for on-site installation.
Example: BSD

LTK

Charge

190

NTK

170

Inset Toe Kick

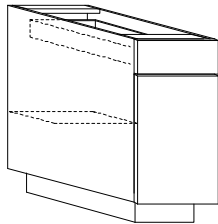

- **Specify left, right or back on order**
- Toe kick will be inset to standard toe kick depth and height
- Cabinet back is unfinished

Charge is per end / back

INTK

Charge

330

Toe Kick Drawer

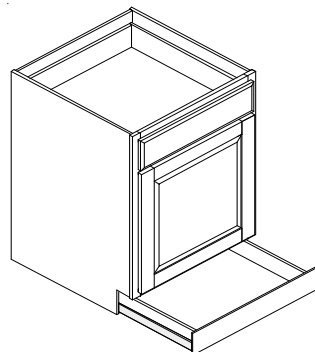

- Maximum width is 30"
- Minimum depth is 18"
- Drawer is 5/8" birch veneer dovetail with full extension side mount soft close glides
- Magnetic touch latch
- Toe kick material to be field applied to drawer box
- Floor clearance may affect soft close performance
- TSS, Eco Veneer, and Lacquer will have a 3/4" thick toe kick
- Wood and Opaque will have a 1/4" thick toe kick
- See CO-2 for drawer box upgrade options

TKD

Charge

838

Custom Options

Decorative Toe Sweep

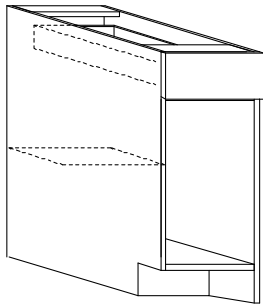

Base - DTSR45°

DTS45° - Includes both Extended Side Down and Decorative Toe Sweep

- **Must specify and add for Finished End on side extended down**
- **Specify right, left or both side(s) to extend down on order**
- Not available on wall cabinets
- **DTS45°** is solid wood, species veneer finished to match cabinet face
- Toe kick material must be ordered separately and field applied

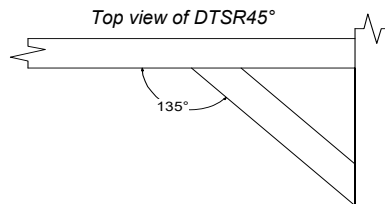

	Charge
DTS45°	352

Extended Side Down

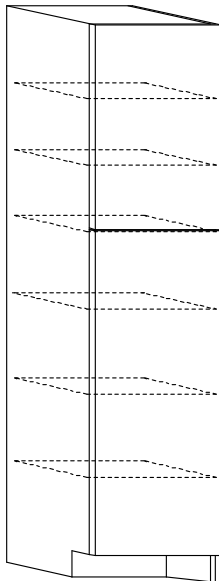

Tall - ESDL

ESD - Extended Side Down

- **Must specify and add for Finished End on side extended down**
- **Specify right, left or both side(s) to extend down on order**
- Not available on wall cabinets
- **ESD is available in TSS, Eco Veneer, and Lacquer**
- 2-sided material; inside of cabinet will match exterior
- Toe kick material must be ordered separately and field applied

	Charge
ESD	210

Wall Cabinets

1340 Wall Filler Spice Pantry

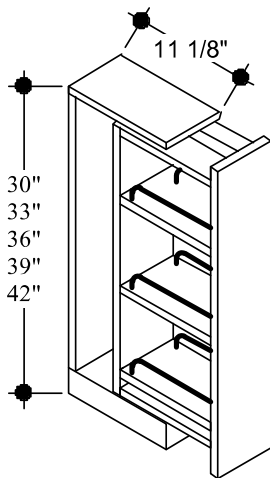

Standard Filler shown

UF = Standard Filler

		Charge
WFSP0330UF	3"	1462
* WFSP0333UF	3"	1462
WFSP0336UF	3"	1606
** WFSP0339UF	3"	1606
WFSP0342UF	3"	1798

WFSP0630UF	6"	1668
* WFSP0633UF	6"	1668
WFSP0636UF	6"	1874
** WFSP0639UF	6"	1874
WFSP0642UF	6"	2198

FF = Fluted Filler

WFSP0330FF	3"	1702
* WFSP0333FF	3"	1702
WFSP0336FF	3"	1846
** WFSP0339FF	3"	1846
WFSP0342FF	3"	2038

WFSP0630FF	6"	1908
* WFSP0633FF	6"	1908
WFSP0636FF	6"	2114
** WFSP0639FF	6"	2114
WFSP0642FF	6"	2434

* 33" has a 30" High pull out pantry

** 39" has a 36" High pull out pantry

- Must be installed between two cabinets
- **No Custom Options available**
- Pantry operates on top and bottom full extension glides; soft close not available
- All filler fronts to be field applied
- Pull pantry forward so filler front will align with adjacent cabinet doors, or align filler front with cabinet case and then apply overlay filler to align with adjacent cabinet doors
- Standard Filler will need height trimmed on site; Fluted Filler height will match height in pantry's catalog #, fluting starts 2" from top and bottom
- Crown and/or under cabinet molding may require additional trimming of filler front
- Filler fronts have 1/16" working side clearance
- **UF** - see Fillers and Panels for overlay filler options
- Changes to width, height and depth not available
- Front edge band is natural maple PVC

Wall Cabinets

1345 Wall Filler Spice Pantry with Split Post Turnings

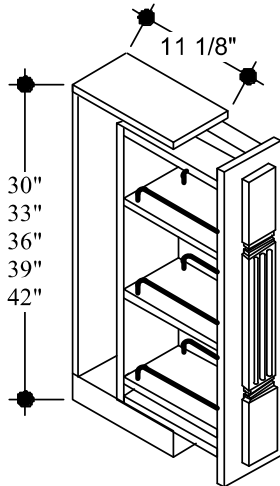

		Charge
WFSP0330UFSTS	3"	2218
* WFSP0333UFSTS	3"	2218
WFSP0336UFSTS	3"	2364
** WFSP0339UFSTS	3"	2364
WFSP0342UFSTS	3"	2554

WFSP0330UFSTF	3"	2458
* WFSP0333UFSTF	3"	2458
WFSP0336UFSTF	3"	2600
** WFSP0339UFSTF	3"	2600
WFSP0342UFSTF	3"	2794

* 33" has a 30" High pull out pantry

** 39" has a 36" High pull out pantry

- Must be installed between two cabinets
- **No Custom Options available**
- Pantry operates on top and bottom full extension glides; soft close not available
- Split turning is 2 1/2" Wide
- All filler fronts to be field applied
- Pull pantry forward so filler front will align with adjacent cabinet doors, or align filler front with cabinet case and then apply overlay filler to align with adjacent cabinet doors
- Filler and turning height will need to be trimmed on site
- Crown and/or under cabinet molding may require additional trimming of filler front
- Filler fronts have 1/16" working side clearance
- **STS/STF - Not available in Walnut & QSWO**
- Changes to width, height and depth not available
- Front edge band is natural maple PVC
- Not Available in TSS, Eco Veneer & Lacquer

Wood Hoods

All wood hoods are designed to fit a specific liner/blower. Artizen is not responsible for verifying specifications or compatibility of alternative liner/blower products. Vent-A-Hood liner/blower pricing is not included in hood price and must be ordered separately.

1512 Straight Panel Hood with Valance

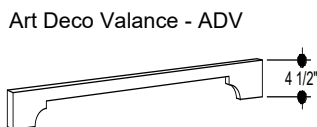
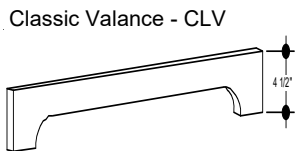
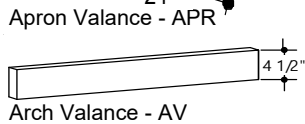
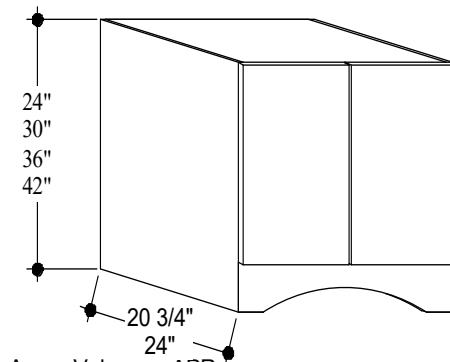
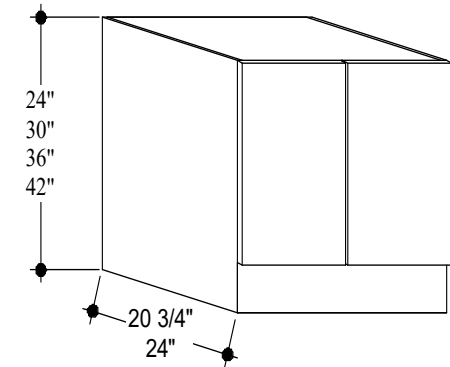

		A	B
		Wood Opaque	Eco Veneer Lacquer
VPWH302421/24	2 panels	3486	NA
VPWH362421/24	2 panels	3762	NA
VPWH422421/24	2 panels	4072	NA
VPWH482424	2 panels	4348	NA
VPWH542424	3 panels	4656	NA
VPWH602424	3 panels	4992	NA

VPWH303021/24	2 panels	3868	NA
VPWH363021/24	2 panels	4176	NA
VPWH423021/24	2 panels	4494	NA
VPWH483024	2 panels	4788	NA
VPWH543024	3 panels	5126	NA
VPWH603024	3 panels	5494	NA

VPWH303621/24	2 panels	4128	NA
VPWH363621/24	2 panels	4434	NA
VPWH423621/24	2 panels	4772	NA
VPWH483624	2 panels	5096	NA
VPWH543624	3 panels	5458	NA
VPWH603624	3 panels	5848	NA

VPWH304221/24	2 panels	4338	NA
VPWH364221/24	2 panels	4660	NA
VPWH424221/24	2 panels	5016	NA
VPWH484224	2 panels	5358	NA
VPWH544224	3 panels	5736	NA
VPWH604224	3 panels	6142	NA

- 30", 36", and 42" Wide specify 20 3/4" or 24" Deep on order

- 30", 36", 42" and 48" Wide have two panels

- 54" and 60" Wide have three panels

- 3/4" near flush finished ends standard

- 1 1/2" Wide applied face frame with bottom valance rail

- Specify valance style on order APR, AV, CLV, or ADV

(Example: VPWH482424CLV)

- No shelves and no floor

- Doors are operable, 30"-36" Wide units will have butt doors only

- 42" wide unit has center stile behind the butt doors

- EasyClean interior; see Custom Options for Finished Interior options

- Stile, rail and center panel will match specified door style

- Not available in TSS, Eco Veneer & Lacquer

Wood Hood Width	Vent-A-Hood
30" Wide	LBU3021 or LBU3024
36" Wide	LBU3621 or LBU3624
42" Wide	LBU4221 or LBU4224
48" Wide	LBU4824
54" Wide	LBU5424
60" Wide	LBU6024

Wood Hoods

All wood hoods are designed to fit a specific liner/blower. Artizen is not responsible for verifying specifications or compatibility of alternative liner/blower products. Vent-A-Hood liner/blower pricing is not included in hood price and must be ordered separately.

1515 Arch Panel Wood Hood

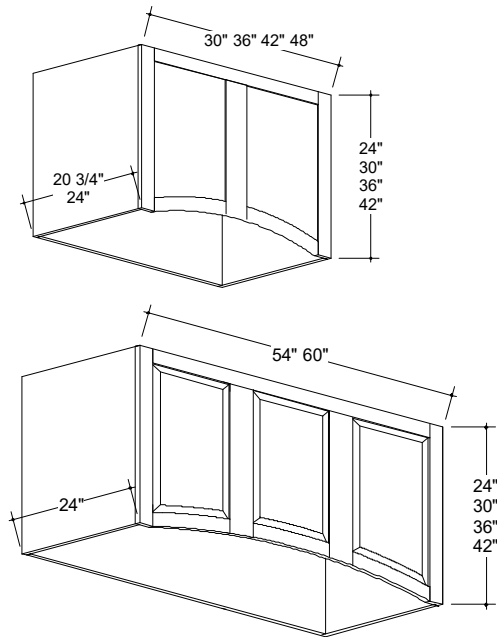

		Charge
APWH302421/24	2 panels	3358
APWH362421/24	2 panels	3614
APWH422421/24	2 panels	3886
APWH482424	2 panels	4156
APWH542424	3 panels	4446
APWH602424	3 panels	4758

APWH303021/24	2 panels	3778
APWH363021/24	2 panels	4064
APWH423021/24	2 panels	4346
APWH483024	2 panels	4636
APWH543024	3 panels	4958
APWH603024	3 panels	5308

APWH303621/24	2 panels	4064
APWH363621/24	2 panels	4348
APWH423621/24	2 panels	4652
APWH483624	2 panels	4978
APWH543624	3 panels	5326
APWH603624	3 panels	5698

APWH304221/24	2 panels	4296
APWH364221/24	2 panels	4598
APWH424221/24	2 panels	4924
APWH484224	2 panels	5266
APWH544224	3 panels	5634
APWH604224	3 panels	6026

- Framed Construction

- 30", 36", and 42" Wide specify 20 3/4" or 24" Deep on order

- 30", 36", 42" and 48" Wide have two panels
- 54" and 60" Wide have three panels
- 3/4" near flush finished ends standard
- Species veneer interior finished to match cabinet face
- Stile, rail and center panel will match specified door style
- Not available in TSS, Eco Veneer & Lacquer
- Not available in slab and mitered door styles
- Not available in Woodline door style

Wood Hood Width	Vent-A-Hood
30" Wide	LBU3021 or LBU3024
36" Wide	LBU3621 or LBU3624
42" Wide	LBU4221 or LBU4224
48" Wide	LBU4824
54" Wide	LBU5424
60" Wide	LBU6024

Wood Hoods

All wood hoods are designed to fit a specific liner/blower. Artizen is not responsible for verifying specifications or compatibility of alternative liner/blower products. Vent-A-Hood liner/blower pricing is not included in hood price and must be ordered separately.

1517 Square Shiplap Hood

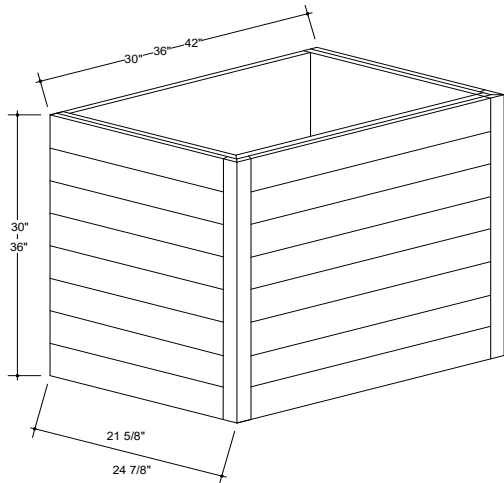

Wood Hood Width	Vent-A-Hood:
30" Wide	LBU2621 or LBU2624
36" Wide	LBU3021 or LBU3024
42" Wide	LBU3621 or LBU3624

	A	B
	Wood Opaque	Eco Veneer Lacquer
SSLWH303021/24	6754	NA
SSLWH363021/24	7076	NA
SSLWH423021/24	7534	NA

SSLWH303621/24	7294	NA
SSLWH363621/24	7642	NA
SSLWH423621/24	8136	NA

- Both front face and side will have 1/4" gap ship lap construction
- **Specify on order 21" or 24" Deep**
- **Specify on order boards in widths of all 3", all 4", or all 5";**
Example SSLWH303021-4 (4" widths as shown)
- Corner joints will always be butt joint construction
- Face seams and side seams will not line up exactly
- Expect wood and color variation
- Not available in TSS, Eco Veneer & Lacquer

1518 Angled Shiplap Hood

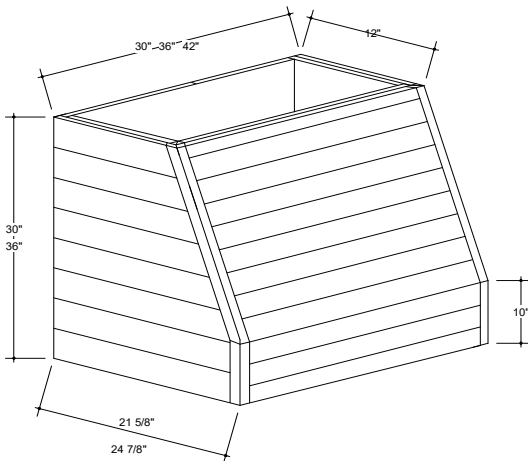

Wood Hood Width	Vent-A-Hood:
30" Wide	LBU2621 or LBU2624
36" Wide	LBU3021 or LBU3024
42" Wide	LBU3621 or LBU3624

	A	B
	Wood Opaque	Eco Veneer Lacquer
ASLWH303021/24	7766	NA
ASLWH363021/24	8138	NA
ASLWH423021/24	8662	NA

ASLWH303621/24	8386	NA
ASLWH363621/24	8790	NA
ASLWH423621/24	9356	NA

- Both front face and side will have 1/4" gap ship lap construction
- **Specify on order 21" or 24" Deep**
- **Specify on order boards in widths of all 3", all 4", or all 5";**
Example ASLWH303021-4 (4" widths as shown)
- Corner joints will always be butt joint construction
- Face seams and side seams will not line up exactly
- Expect wood and color variation
- Not available in TSS, Eco Veneer & Lacquer

Wood Hoods

All wood hoods are designed to fit a specific liner/blower. Artizen is not responsible for verifying specifications or compatibility of alternative liner/blower products. Vent-A-Hood liner/blower pricing is not included in hood price and must be ordered separately.

1520 Platform Wood Hood

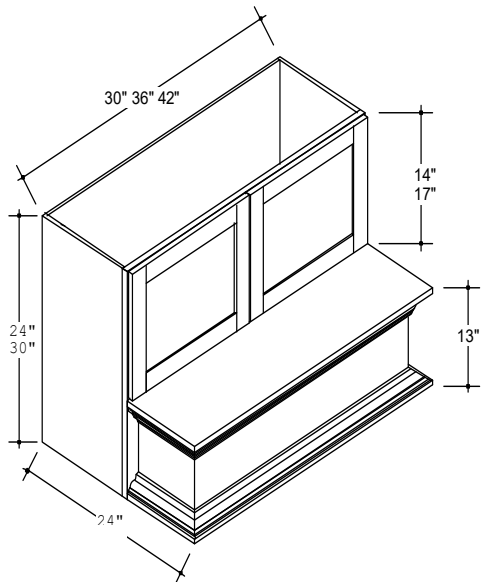

	Charge
PFWH3024	6274
PFWH3624	6596
PFWH4224	6928

PFWH3030	6754
PFWH3630	7076
PFWH4230	7534

- Framed Construction
- Specify crown style on order; if no style is selected hood will have CMA
- Quartersawn White Oak is only available with SHM crown style
- No bottom floor
- 3/4" near flush finished ends standard
- 24" deep
- Back portion is 13" deep to match standard wall cabinets
- Doors are operable, 30"-36" Wide units will have butt doors only
- 42" wide unit has center stile behind the butt doors
- Changes to width, height and depth not available
- Not available in TSS, Eco Veneer & Lacquer
- Rustic characteristics available on doors only

CROWN STYLES

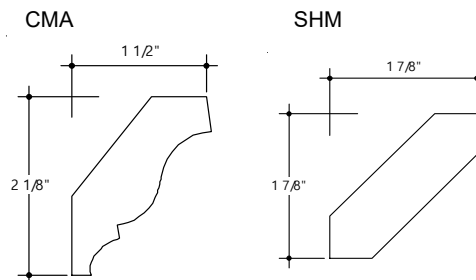

Wood Hood Width	Vent-A-Hood
30" Wide	LBU2621
36" Wide	LBU3021
42" Wide	LBU3621

Wood Hoods

All wood hoods are designed to fit a specific liner/blower. Artizen is not responsible for verifying specifications or compatibility of alternative liner/blower products. Vent-A-Hood liner/blower pricing is not included in hood price and must be ordered separately.

1525 Angled Front Wood Hood

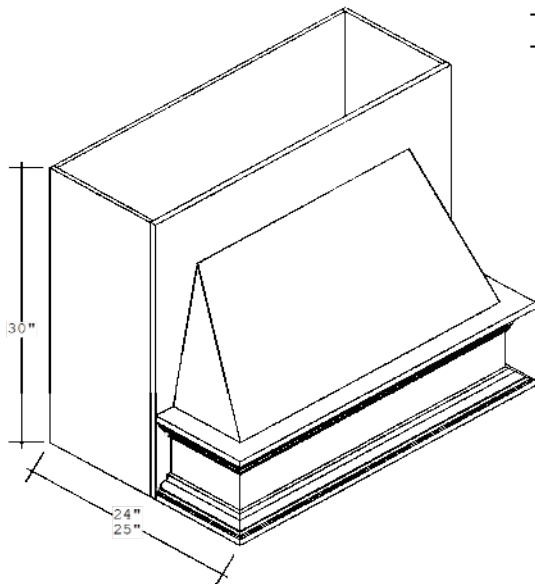
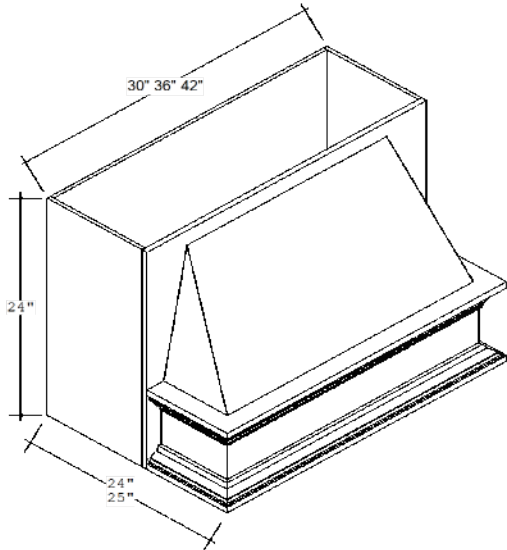

	Charge
AFWH3024	6274
AFWH3624	6596
AFWH4224	6928

AFWH3030	6754
AFWH3630	7076
AFWH4230	7534

- Framed Construction
- Specify crown style on order; if no style is selected hood will have CMA
- Quartersawn White Oak is only available with SHM crown style
- No bottom floor
- 3/4" near flush finished ends standard
- 24" deep
- Back portion is 13" deep to match standard wall cabinets
- Size changes are limited on this item, check with the factory
- Changes in height do not effect the angle of the sloped section; only the top section increases in height
- Not available in TSS, Eco Veneer & Lacquer
- Rustic characteristics not available

CROWN STYLES

CMA

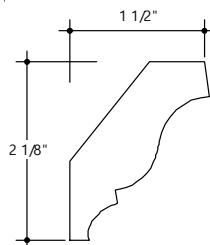

SHM

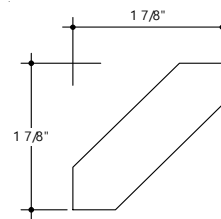

Wood Hood Width

30" Wide
36" Wide
42" Wide

Vent-A-Hood

LBU2621
LBU3021
LBU3621

Wood Hoods

All wood hoods are designed to fit a specific liner/blower. Artizen is not responsible for verifying specifications or compatibility of alternative liner/blower products. Vent-A-Hood liner/blower pricing is not included in hood price and must be ordered separately.

1530 Arch Valance Wood Hood with Shelf and Doors

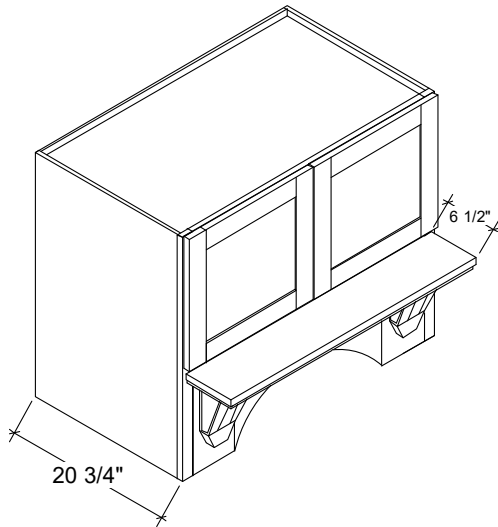

	Charge
AVWH3030	6992
AVWH3630	7330
AVWH4230	7852

AVWH3036	7486
AVWH3636	7826
AVWH4236	8346

- **Framed Construction**
- **Specify corbel style on order TDCM, TSCM, M2CM2** (Example: AVWH3036TDCM)
If no style is selected, hoods with shaker door styles will have M2CM2 corbels; all others will have TDCM corbels
- Quartersawn White Oak, use TSCM corbel style
Comes in White Oak; not Quartersawn
- No bottom floor
- 3/4" near flush finished ends standard
- 20 3/4" deep, special depths not available
- Doors are operable, 30"-36" Wide units will have butt doors only
- 42" wide unit has center stile behind the butt doors
- For mitered door styles, the lower section will not be mitered; it will have an ISP1 inside profile
- Changes to width, height and depth not available
- Corbels are hand carved; imperfections will be present
- Not available in TSS, Eco Veneer & Lacquer
- Rustic characteristics available on doors only

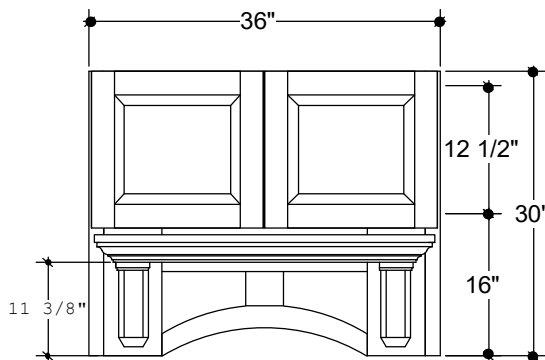

CORBEL STYLES

Traditional - TDCM
Crown is CMA

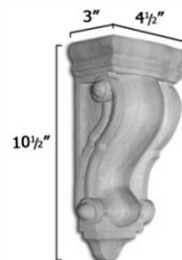

Transitional - TSCM
Crown is CMA

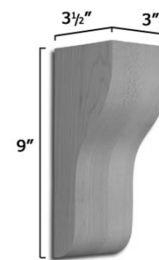

Mission 2 - M2CM2
Crown is SHM

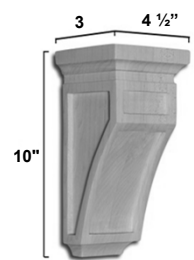

Wood Hood Width	Vent-A-Hood
30" Wide	LBU3021
36" Wide	LBU3621
42" Wide	LBU4221

Wood Hoods

All wood hoods are designed to fit a specific liner/blower. Artizen is not responsible for verifying specifications or compatibility of alternative liner/blower products. Vent-A-Hood liner/blower pricing is not included in hood price and must be ordered separately.

1535 Square Valance Wood Hood with Shelf and Doors

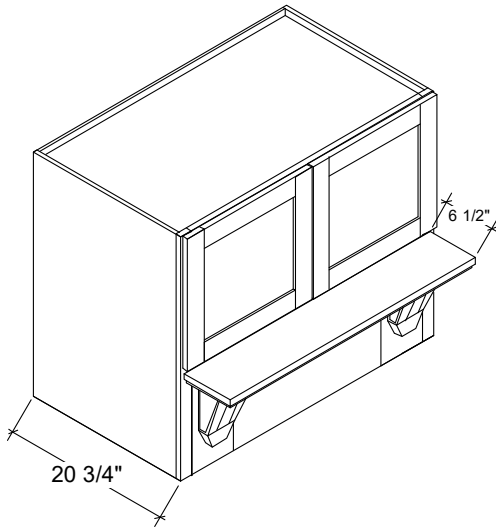

	Charge
SVWH3030	6992
SVWH3630	7330
SVWH4230	7852

SVWH3036	7486
SVWH3636	7826
SVWH4236	8346

- **Framed Construction**
- **Specify corbel style on order TDCM, TSCM, M2CM2** (Example: SVWH3036TDCM)
If no style is selected, hoods with shaker door styles will have M2CM2 corbels; all others will have TDCM corbels
- Quartersawn White Oak, use TSCM corbel style
Comes in White Oak; not Quartersawn
- **Corresponding crown molding style listed below; specify change on order**
- No bottom floor
- 3/4" near flush finished ends standard
- 20 3/4" deep, special depths not available
- Doors are operable, 30"-36" Wide units will have butt doors only
- 42" wide unit has center stile behind the butt doors
- For mitered door styles, the lower section will not be mitered; it will have an ISP1 inside profile
- Changes to width, height and depth not available
- Corbels are hand carved; imperfections will be present
- Not available in TSS, Eco Veneer & Lacquer
- Rustic characteristics available on doors only

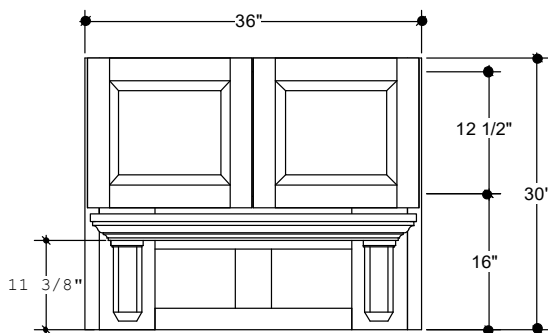

CORBEL STYLES

Traditional - TDCM
Crown is CMA



Transitional - TSCM
Crown is CMA

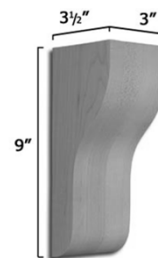

Mission 2 - M2CM2
Crown is SHM

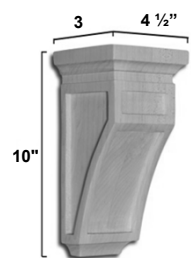

Wood Hood Width	Vent-A-Hood
30" Wide	LBU3021
36" Wide	LBU3621
42" Wide	LBU4221

Wood Hoods

All wood hoods are designed to fit a specific liner/blower. Artizen is not responsible for verifying specifications or compatibility of alternative liner/blower products. Vent-A-Hood liner/blower pricing is not included in hood price and must be ordered separately.

1540 Standard Angled Wood Hood Free Standing

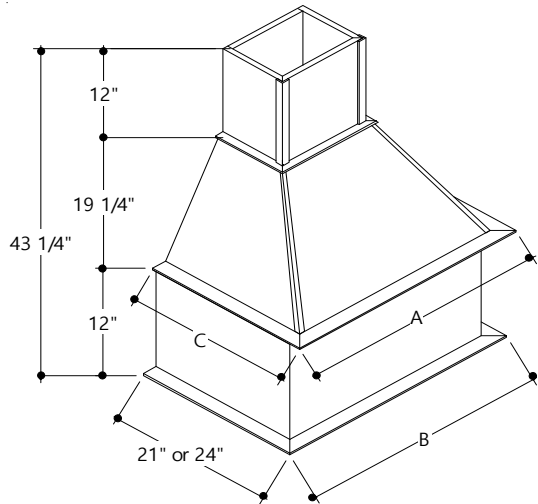

Actual Dimensions: C = 23 3/8" or 26 3/8"

	Dim. A	Dim. B	Charge
SAWH3021/24	34 3/4"	33"	8556
SAWH3621/24	40 3/4"	39"	9010
SAWH4221/24	46 3/4"	45"	9358
SAWH4824	52 3/4"	51"	10116
SAWH5424	58 3/4"	57"	10390

- Framed Construction

- Overall height: 43 1/4"

- 30", 36" and 42" Wide specify 21" or 24" Deep on order

- Specify crown style on order; if no style is selected hood will have CMA

- Quartersawn White Oak is only available with SHM crown style

- 3/4" near flush finished ends standard

- Width measurements include molding

- Cabinets cannot be installed flush to ends of bottom section as molding extends past flush ends

- Design Tip: This style hood shows best with clearance space on each side

- Size changes are limited on this item, check with the factory

- Changes in height do not effect the angle of the sloped section; only the top section increases in height

- Not available in TSS, Eco Veneer & Lacquer

- Rustic characteristics not available

CROWN STYLES

CMA

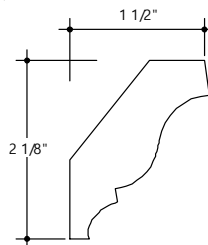

SHM

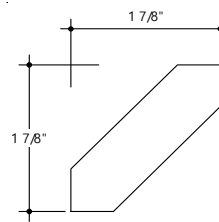

Wood Hood Width

Vent-A-Hood

30" Wide	LBU3021 or LBU3024
36" Wide	LBU3621 or LBU3624
42" Wide	LBU4221 or LBU4224
48" Wide	LBU4824
54" Wide	LBU5424

Wood Hoods

All wood hoods are designed to fit a specific liner/blower. Artizen is not responsible for verifying specifications or compatibility of alternative liner/blower products. Vent-A-Hood liner/blower pricing is not included in hood price and must be ordered separately.

1543 Contoured Chimney Hood

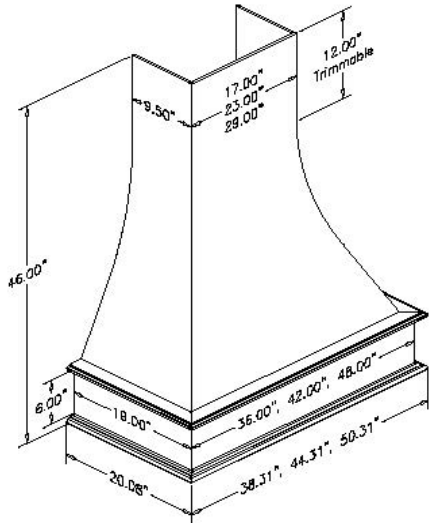

	Charge
ARCCH36	10090
ARCCH42	10640
ARCCH48	10720

- Framed Construction

- Available in Cherry, Maple, Oak & Alder
- Contoured Chimney Hood includes the liner; select blower option below
- Finished ends standard
- 20" deep
- Changes to width, height and depth not available; top 12" are trimmable
- Not available in QSWO, TSS, Eco Veneer & Lacquer
- Design Tip: Designed for 9' ceilings
- Rustic characteristics not available

Blower Unit	Charge
BB300	1780



- 260CFM / 7 sones on high
- 2-speed rocker switch
- Stainless Steel Finish
- Bright LED Lights
- Quick release aluminum mesh dishwasher safe filter

Blower Unit	Charge
BB400	2900



- 390CFM / 6 sones on high
- 3-speed rotary switch
- Stainless Steel Finish
- Bright LED Lights
- Quick release aluminum mesh dishwasher safe filter
- Heat Sentry automatically turns unit on when heat is detected

Additional Blower Options on next page

Wood Hoods

All wood hoods are designed to fit a specific liner/blower. Artizen is not responsible for verifying specifications or compatibility of alternative liner/blower products. Vent-A-Hood liner/blower pricing is not included in hood price and must be ordered separately.

1543 Contoured Chimney Hood (continued)

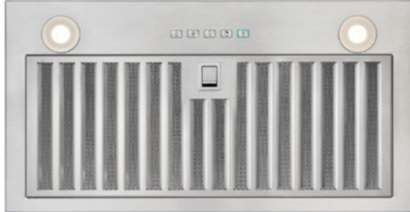

- 600 CFM / 9.5 sones on high
- 4 Speed Electronic Soft Touch control buttons
- Stainless Steel Finish
- Bright LED Lights
- Baffle style quick release dishwasher safe filter
- Heat Sentry automatically turns unit on when heat is detected

<i>Blower Unit</i>	Charge
BB600	5590



- 960 CFM / 5.1 sones on highest speed, 4-speed push button control
- Clean European design with professional-style, appearance and performance
- 430 grade Stainless Steel Finish
- Dual aluminum die cast motors
- 10 minuted delay off timer
- LED lighting included
- As with all pro-style ventilation, exterior ducting is recommended
- Weight: 39 lbs
- 3 year limited warranty

<i>Blower Unit</i>	Charge
SB960	8580

Base Cabinets

2220 Base Filler Spice Pantry 30" High

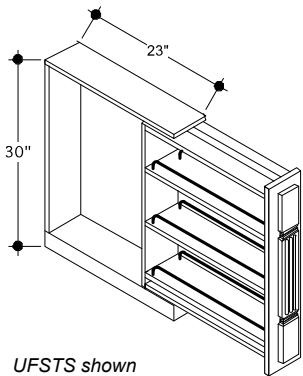
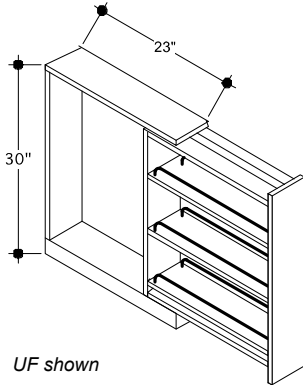

UF = Standard Filler

UFSTS = Standard Filler with Standard Split Turning

		Charge
BFSP03UF	3"	2042
BFSP03UFSTS	3"	2792
BFSP06UF	6"	2934

FF = Fluted Filler

UFSTF = Standard Filler with Fluted Split Turning

BFSP03FF	3"	2256
BFSP03UFSTF	3"	3018
BFSP06FF	6"	3218

- Must be installed between two cabinets
- No toe kick
- **No Custom Options available**
- Pantry operates on top and bottom full extension glides with soft close
- Split turning is 2 1/2" Wide
- All filler fronts to be field applied
- Pull pantry forward so filler front will align with adjacent cabinet doors, or align filler front with cabinet case and then apply overlay filler to align with adjacent cabinet doors
- Standard Filler height will need to be trimmed on site; Fluted Filler will be 30" High unless specified, fluting starts 2" from top and bottom
- Filler fronts have 1/16" working side clearance
- **STS/STF - Not available in Walnut and QSWO**
- **UF**- see Fillers and Panels for overlay filler options; Design Tip: May want to resize Overlay Filler to cover edge(s) of AS
- Changes to width, height and depth not available

2223 Kesseböhmer Base Pull-Out II



	0	1	2	3	4	5	6	7
B12FHDKSBPOCM	3258	3405	3551	3698	3861	4024	4203	4561
B15FHDKSBPOCM	3448	3603	3758	3913	4086	4258	4448	4827
B18FHDKSBPOCM	3688	3854	4020	4186	4370	4555	4758	5163
B21FHDKSBPOCM	3884	4059	4234	4408	4603	4797	5010	5438
B24FHDKSBPOCM	4448	4648	4848	5048	5271	5493	5738	6227

- Two Kesseböhmer Arena plus non-slip maple shelves with silver rails mounted on a top and bottom frame
- Shelves are height adjustable
- Pull out is attached to door and operates on full extension soft close glides
- Size modifications not available

Base Cabinets

2225 Pull Out Mini Pantry Base Cabinet

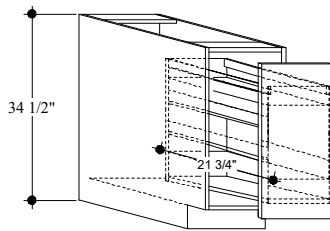

	0	1	2	3	4	5	6	7
Δ BMP06FHDDM	2356	2462	2568	2674	2792	2910	3039	3298
Δ BMP09FHDDM	2438	2548	2657	2767	2889	3011	3145	3413
BMP12FHDDM	2570	2686	2801	2917	3045	3174	3315	3598
BMP15FHDDM	2758	2882	3006	3130	3268	3406	3558	3861
BMP18FHDDM	2922	3053	3185	3316	3463	3609	3769	4091

Δ 3" Mitered door styles will have compromised stiles, rails and center panels; see door page for details

- Factory installed
- Pull out is attached to door and operates on under mount full extension soft close glides
- Pantry has one fixed and three adjustable shelves; shelves are accessible from both sides
- Pantry is natural maple plywood
- Changes to width, height and depth not available

2230 Knife & Utensil Base Pull Out



KUB12FHDDM side view

	0	1	2	3	4	5	6	7
KUB12FHDDM	3806	3977	4149	4320	4510	4700	4910	5328
KUB15FHDDM	4612	4820	5027	5235	5465	5696	5949	6457

- Factory installed
- Pull out is attached to door and operates on under mount full extension soft close glides
- Pull out is natural maple plywood
- **KUB12FHDDM** - Includes two universal knife inserts, one stainless steel utensil bin, and an adjustable shelf for lower storage; inserts and bin are removable
- **KUB15FHDDM** - Includes two universal knife inserts, four stainless steel utensil bins, and an adjustable shelf for lower storage; inserts and bins are removable
- Changes to width, height and depth not available



KUB12FHDDM top view



KUB15FHDDM side view



KUB15FHDDM top view

Moldings and Accents

Rustic characteristics not available

Custom Moldings, Onlays and Accents

- For moldings, onlays and accents that are not available in our standard offering, fax a Custom Quote form to the factory
- **Adding custom moldings and accents to your order will increase order lead time**
- Preferred vendors include Art for Everyday, Brown Wood Inc., and Osbourne Wood Products
- Dark shaded lines indicate finished surfaces

7000 Starter Molding

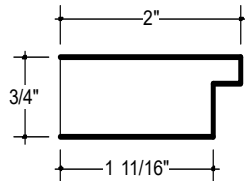

STARTER8

Charge

200

- 2" x 3/4"
- Available in Wood & Opaque Only
- Not available in QSWO, TSS, Eco Veneer or Lacquer

7001 Light Valance

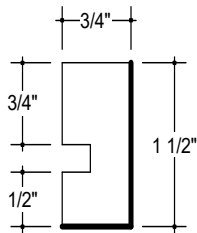

LV8

A

B

Wood
Opaque & TSS

Eco Veneer
Lacquer

260

520

- 1 1/2" Wide x 3/4"
- Wood & Opaque - both front, long edges have eased edge
- TSS, Eco Veneer & Lacquer - one long side has coordinating edge band
- Not available in QSWO

7002 Extended Light Valance

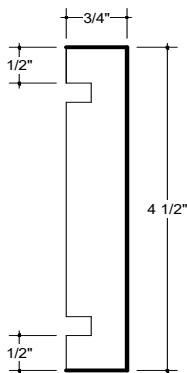

ELV8

A

B

Wood
Opaque & TSS

Eco Veneer
Lacquer

230

460

- 4 1/2" Wide x 3/4"
- Wood & Opaque - one front, long edge has eased edge
- TSS, Eco Veneer & Lacquer - two long sides have coordinating edge band
- Not available in QSWO

7003 L Molding

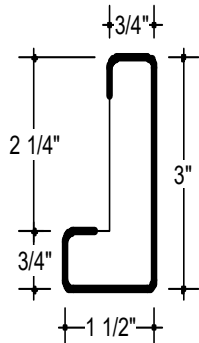

LVUFW8

Charge

338

- L-shaped molding with 1/8" eased edges
- Wood veneer on a molded MDF core; raw back
- Available in Opaque, Alder, and Maple veneer only
- Not available in QSWO, TSS, Eco Veneer or Lacquer
- Design Tip: Use L Molding for fillers, sub rail, or light valance

Moldings and Accents

Rustic characteristics not available

7004 Decorative Sub Rail

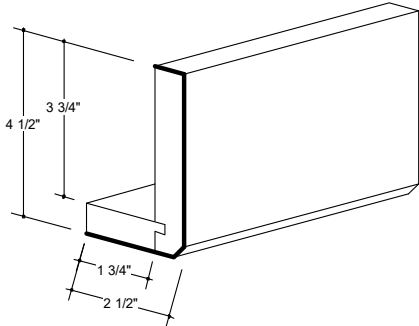

		Charge
SUBRAIL8	8 Ft. Length	750

- Includes Sub Rail and Bottom Edge Profile
- **Specify Bottom Edge Profile on order**
Example: SUBRAIL8A, SUBRAIL8OSP1, SUBRAIL8OSP6
- For Both Top and Bottom Edge Profile change model to SUBRAIL82P; add \$120
- TSS, Eco Veneer, and Lacquer available in Stock A only
- Design Tip: Use Decorative Sub Rail with other moldings to adjust for ceiling height

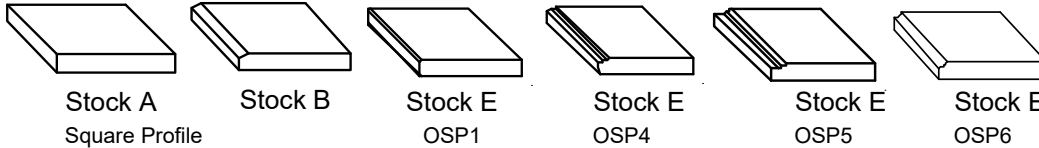

7005 Crown Molding "A"

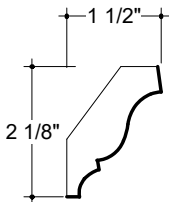

		Charge
CMA8		322
CMA11.5		568

- Alder 11.5 molding is 9 1/2' in length
- Not available in QSWO, TSS, Eco Veneer or Lacquer

7006 Mini Crown Molding "M"

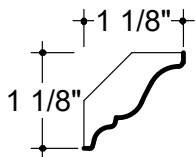

		Charge
CMM8		306

- Not available in Walnut and QSWO
- Not available in TSS, Eco Veneer or Lacquer

7010 Crown Molding "C"

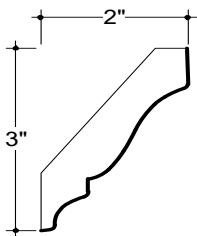

		Charge
CMC8		408
CMC11.5		750

- Alder 11.5 molding is 9 1/2' in length
- 11.5 molding not available in Walnut
- Not available in QSWO, TSS, Eco Veneer or Lacquer

7015 Crown Molding "D"

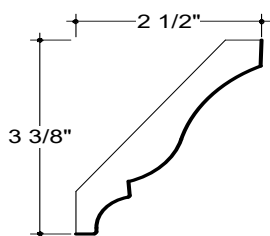

		Charge
CMD8		492
CMD11.5		844

- Alder 11.5 molding is 9 1/2' in length
- 11.5 molding not available in Walnut
- Not available in QSWO, TSS, Eco Veneer or Lacquer

Moldings and Accents

Rustic characteristics not available

7020 Crown Molding "E"

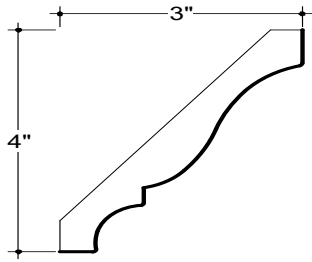

	Charge
CME8	784

- Not available in QSWO, TSS, Eco Veneer or Lacquer

7025 Small Shaker Molding

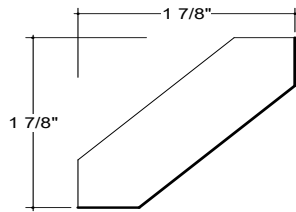

	Charge
SHM8	340

- Not available in TSS, Eco Veneer or Lacquer

7030 Large Shaker Molding

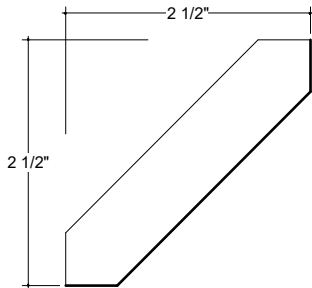

	Charge
LSHM8	466

- Not available in TSS, Eco Veneer or Lacquer

7035 Cove Molding "A"

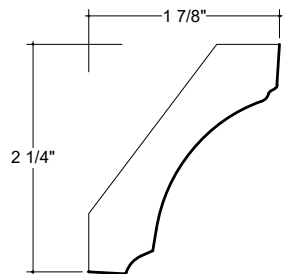

	Charge
CVA8	398

- Not available in Walnut and QSWO

- Not available in TSS, Eco Veneer or Lacquer

Moldings and Accents

Rustic characteristics not available

7040 Cove Molding "B"

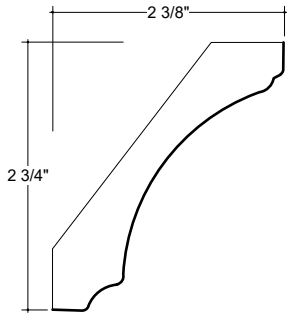

	Charge
CVB8	484

- Not available in TSS, Eco Veneer or Lacquer

7045 Cove Molding "D"

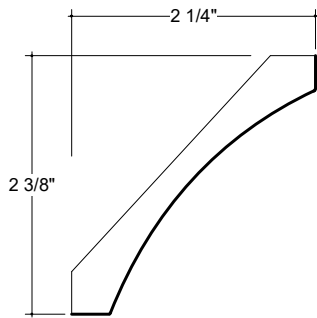

	Charge
CVD8	484

- Not available in QSWO, TSS, Eco Veneer or Lacquer

7050 Cove Molding "C"

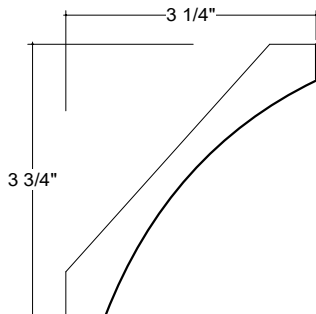

	Charge
CVC8	784

- Not available in TSS, Eco Veneer or Lacquer

Moldings and Accents

Rustic characteristics not available

7075 Albany / Bridgeport Molding

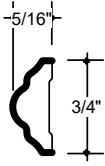

ABM8	Charge
	246

- Not available in Oak, Hickory, Walnut, and QSWO
- Not available in TSS, Eco Veneer or Lacquer

7085 Scribe Molding

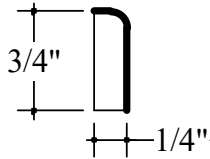

SM8	Charge
	170

- Not available in TSS, Eco Veneer or Lacquer

7090 Batten Molding

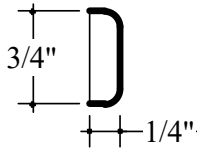

BM8	Charge
	170

- Not available in TSS, Eco Veneer or Lacquer

7110 Base Shoe Molding

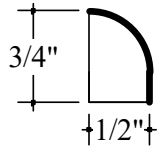

BS8	Charge
	170

- Not available in QSWO, TSS, Eco Veneer or Lacquer
- Available in White Oak; not Quartersawn

7115 Inside Corner Molding

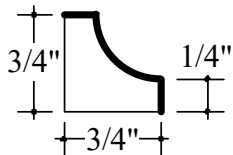

ICM8	Charge
	200

- Not available in TSS, Eco Veneer or Lacquer

7120 Outside Corner Molding

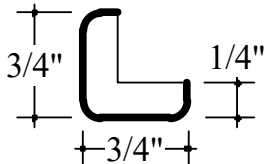

OCM8	Charge
	200

- Not available in TSS, Eco Veneer or Lacquer

Moldings and Accents

Rustic characteristics not available

7125 Large Outside Corner Molding

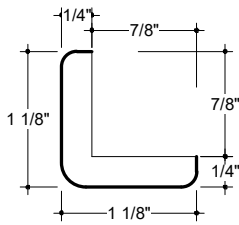

LOCM8

Charge

292

- Not available in TSS, Eco Veneer or Lacquer

7130 135° Outside Corner Molding

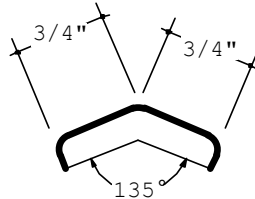

OC1358

Charge

304

- Not available in QSWO, TSS, Eco Veneer or Lacquer

7150 Soffit Molding "B"

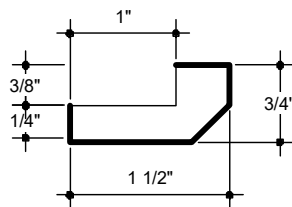

SFB8

Charge

322

- Not available in Walnut and QSWO

- Not available in TSS, Eco Veneer or Lacquer

7155 Under Cabinet Molding "A"

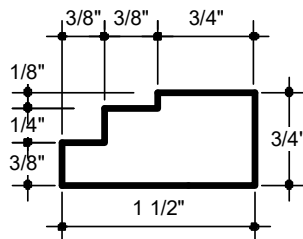

UCMA8

Charge

360

- Not available in TSS, Eco Veneer or Lacquer

- Design Tip: UCM can be used as a light rail molding to conceal under cabinet lighting

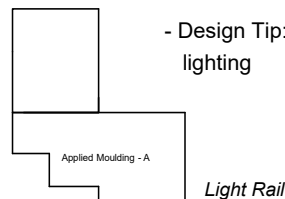

7170 Under Cabinet Molding "D"

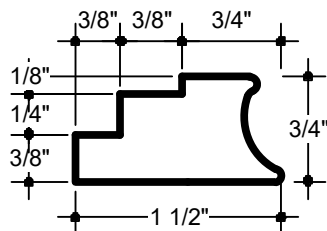

UCMD8

Charge

360

- Not available in TSS, Eco Veneer or Lacquer

- Not available in Walnut and QSWO

- Design Tip: UCM can be used as a light rail molding to conceal under cabinet lighting

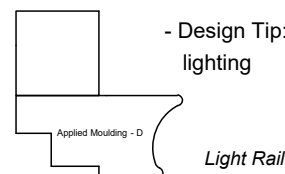

Moldings and Accents

7210 Finished Stock

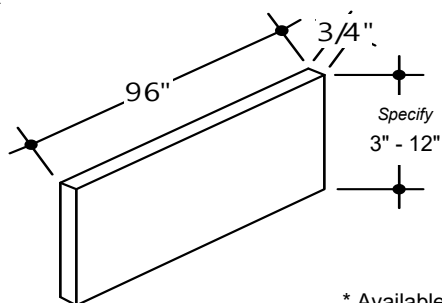

Priced per square foot

		A	B
		Wood Opaque & TSS	Eco Veneer Lacquer
*	STOCKA 8 Ft. Length	156	312
	STOCKB 8 Ft. Length	156	---
	STOCKD 8 Ft. Length	156	---
	STOCKEOSP1 8 Ft. Length	170	---
	STOCKEOSP3 8 Ft. Length	170	---
	STOCKEOSP4 8 Ft. Length	170	---
	STOCKEOSP6 8 Ft. Length	170	---

* Available in TSS, Eco Veneer and Lacquer; edge band on all four sides

- Specify height on order

- Maximum height is 12"; heights greater than 6" may have a glue seam
- Minimum height is 3"; for Wood & Opaque only, minimum height is 1 1/2"
- Available in 96" lengths only
- Two square foot minimum charge
- Stock profiled on one long edge only
- All edges, front and back are finished
- Mitered profiles not available

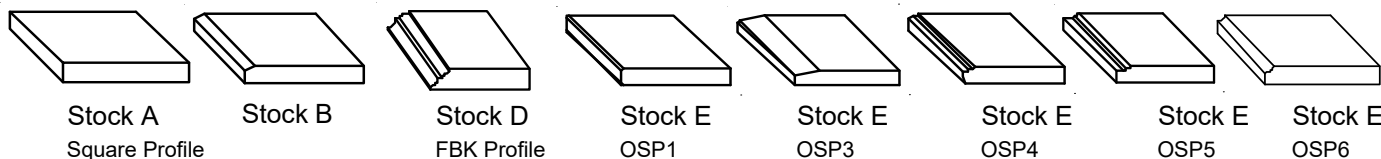

7212 Shiplap Paneling

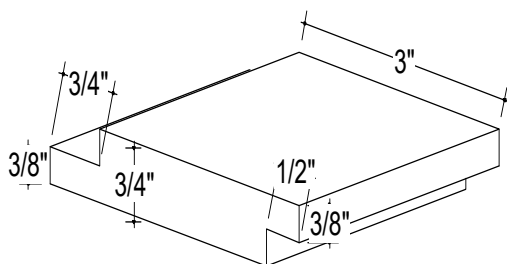

Priced per 96" stick

		Charge
SHIPLAP3	3" Face Width	408
SHIPLAP4	4" Face Width	526
SHIPLAP5	5" Face Width	604

- **Specify Width on order**; Length is always 96"
- Not available in TSS, Eco Veneer or Lacquer
- Reversible; one side has 1/4" spacing and one side butts together with no spacing
- Finished on all sides except ends
- Available finished or unfinished; **add appropriate finish upcharges**

Moldings and Accents

Rustic characteristics not available

7215 Raised Panel Valance

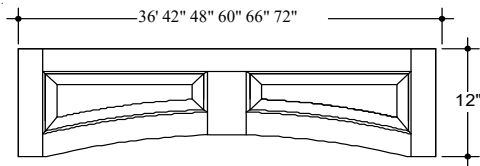

	Charge
RPV3612	3178
RPV4212	3308
RPV4812	3418
RPV6012	3676
RPV6612	3898
RPV7212	4132

- For custom widths between 36" - 72" Wide go to next larger valance size and add 25%, and specify on order
- For custom widths between 72 1/4" - 96" Wide add 50% to RPV7212 list price and specify on order
- For custom widths greater than 96" Wide and for custom heights submit a Custom Quote form
- 3/4" thick; Finished both sides
- Stile and rail width is similar to specified door style stile and rail width
- Outside profile: Square
- Inside profile: ISP2
- Available with either CP5 or CP6 raised center panel; specify center panel style on order
- Limited length trimmability
- Not available in slab or mitered door styles
- Rustic characteristics not available
- Not available in QSWO, TSS, Eco Veneer or Lacquer

7220 Flat Panel Valance

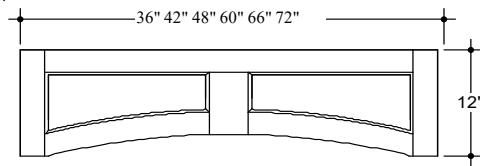

	Charge
FPV3612	3136
FPV4212	3244
FPV4812	3354
FPV6012	3590
FPV6612	3820
FPV7212	4048

- For custom widths between 36" - 72" Wide go to next larger valance size and add 25%, and specify on order
- For custom widths between 72 1/4" - 96" Wide add 50% to FPV7212 list price and specify on order
- For custom widths greater than 96" Wide and for custom heights submit a Custom Quote form
- 3/4" thick; Finished both sides
- Stile and rail width is similar to specified door style stile and rail width
- Outside profile: Square
- Inside profile: available with either ISP1 or ISP2; specify inside profile on order
- Available with CP1 veneer flat center panel only
- Limited length trimmability
- Not available in slab or mitered door styles
- Rustic characteristics not available
- Serenity, Slimline and Spirit will have wood frames with MDF panels. Slimline needs to be 2".
- Not available in TSS, Eco Veneer or Lacquer

Moldings and Accents

Rustic characteristics not available

7245 Four Sided Mitered Post

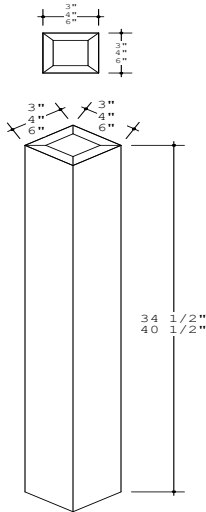

3" Widths

	Charge
MTRPOST334.5	1550
MTRPOST340.5	1964

4" Widths

MTRPOST434.5	2090
MTRPOST440.5	2444

6" Widths

MTRPOST634.5	2574
MTRPOST640.5	2916

- Not available in TSS, Eco Veneer or Lacquer

7250 Split Post Turnings

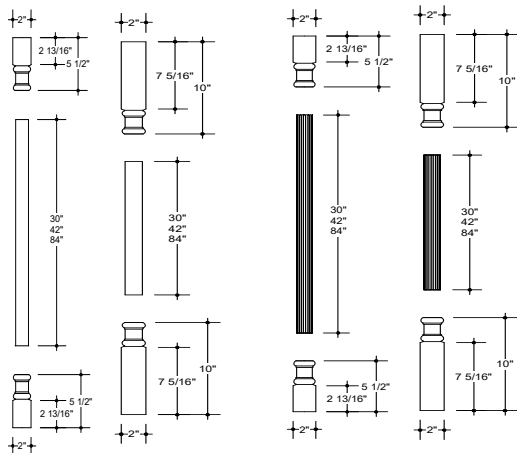

Standard

Fluted

- 7/8" thick

- Not available in Hickory, Walnut, and QSWO

- Applied on site

Standard - 5 1/2"

	Charge
SP5.5TURNS30	748
SP5.5TURNS42	840
SP5.5TURNS84	1102

Standard - 10"

SP10TURNS30	748
SP10TURNS42	840
SP10TURNS84	1102

Fluted - 5 1/2"

SP5.5TURNF30	974
SP5.5TURNF42	1066
SP5.5TURNF84	1328

Fluted - 10"

SP10TURNF30	974
SP10TURNF42	1066
SP10TURNF84	1328

7255 Square Island Leg

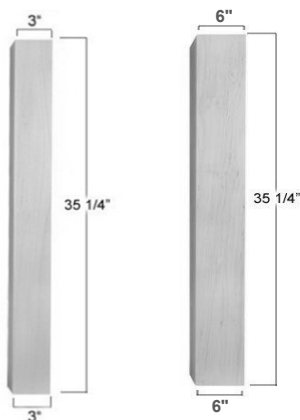

3" x 3"

	Charge
ILEGSQ335.25	35 1/4" tall 716

6" x 6"

ILEGSQ635.25	35 1/4" tall 1870
--------------	-------------------

- 3" x 3" - Walnut - call for quote

- 6" x 6" - not available in Walnut

Moldings and Accents

Rustic characteristics not available

7260 Mission Square Island Leg



- Walnut - add additional \$736 to list price and specify on order (Ex. ILEGMS534.5WAL)
- Additional lead times may be required for Oak
- Not available in QSWO

		Charge
ILEGMS534.5	34 1/2" tall	2296

7265 Mission Tapered Island Leg



- Walnut - add additional \$650 to list price and specify on order (Ex. ILEGMT434.5WAL)
- Additional lead times may be required for Oak
- Leg cannot be split as top square is recessed on two adjacent sides
- Not available in QSWO

		Charge
ILEGMT434.5	34 1/2" tall	2028

7270 Concord Island Leg

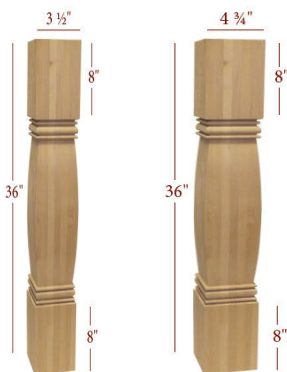

- Not available in Hickory, Walnut or QSWO

		Charge
ILEGCO3.536	36" tall	1260
ILEGCO4.536	36" tall	2620

Moldings and Accents

Rustic characteristics not available

7285 Classic Island Leg



		Charge
ILEGCL3.536	36" tall	930
ILEGCL536	36" tall	2300

- Not available in Walnut or QSWO; call for quote/availability

7305 New Art Island Leg

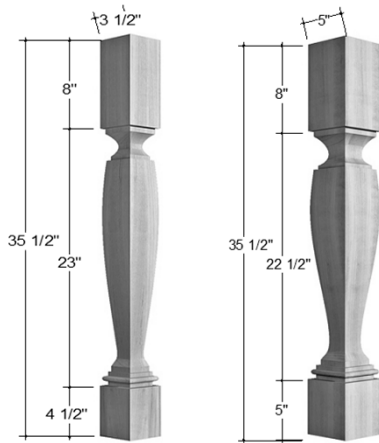

		Charge
ILEGNA3.535.5	35 1/2" tall	3046
ILEGNA535.5	35 1/2" tall	4020

- Not available in QSWO

7310 New Art Tapered Island Leg

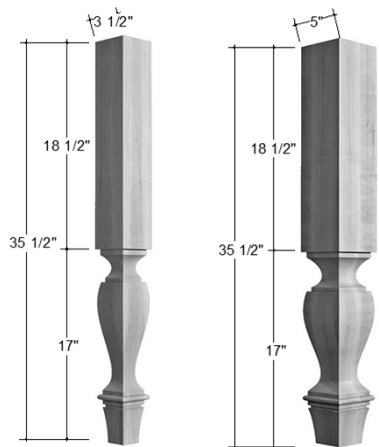

		Charge
ILEGNAT3.535.5	35 1/2" tall	3046
ILEGNAT535.5	35 1/2" tall	4020

- Not available in QSWO

Moldings and Accents

Rustic characteristics not available

7315 Plantation Island Leg

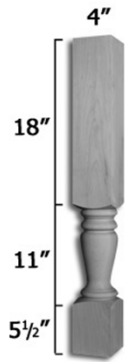

- Walnut - add additional \$528 to list price and specify on order (Ex. ILEGPL434.5WAL)
- Additional lead times may be required for Oak
- Not available in QSWO

		Charge
ILEGPL434.5	34 1/2" tall	1646

7320 Farmbrook Island Leg

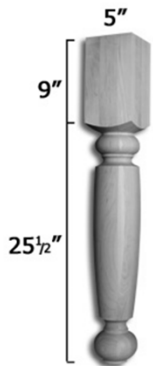

- Walnut - add additional \$688 to list price and specify on order (Ex. ILEGFB534.5WAL)
- Additional lead times may be required for Oak
- Not available in QSWO

		Charge
ILEGFB534.5	34 1/2" tall	2150

7325 Counter Top Support Bracket

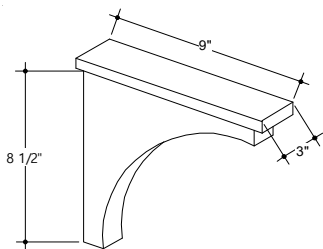

- Bracket: 8 1/2" x 8 1/2"; 3/4" thick solid wood
- Top Strip: 3" x 9"; 3/4" thick solid wood
- Not available in QSWO

		Charge
CTSB		320

7330 Arts & Crafts Bracket

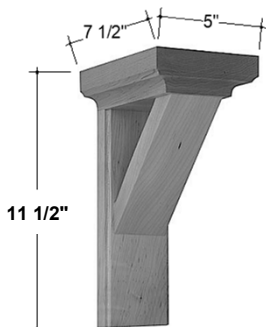

- Not available in Walnut and QSWO

- Brackets are hand carved; imperfections will be present

		Charge
ACB		672

	Width	Height	Depth
ACB	5"	11 1/2"	7 1/2"

Moldings and Accents

Rustic characteristics not available

7335 Cottage Bracket

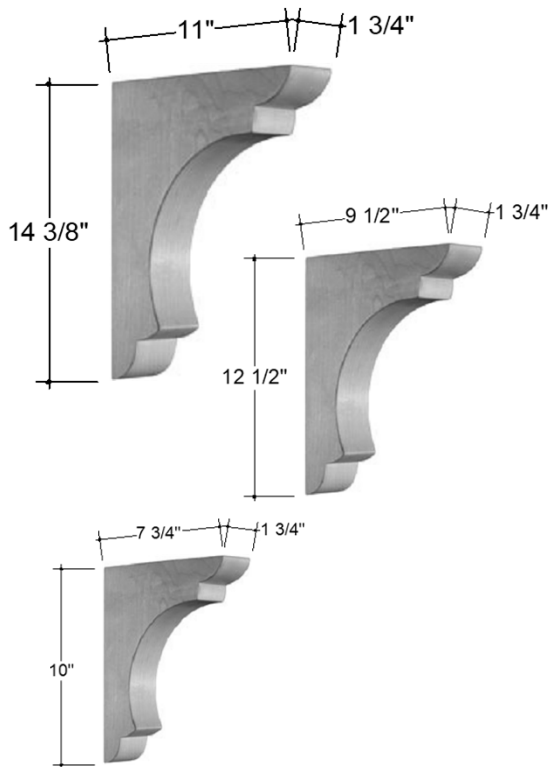

- Not available in QSWO

- Brackets are hand carved; imperfections will be present

	Charge
CBS	862
CBM	1030
CBL	1120

	Width	Height	Depth
CBS	1 3/4"	10"	7 3/4"
CBM	1 3/4"	12 1/2"	9 1/2"
CBL	1 3/4"	14 3/8"	11"

7340 Revival Corbel

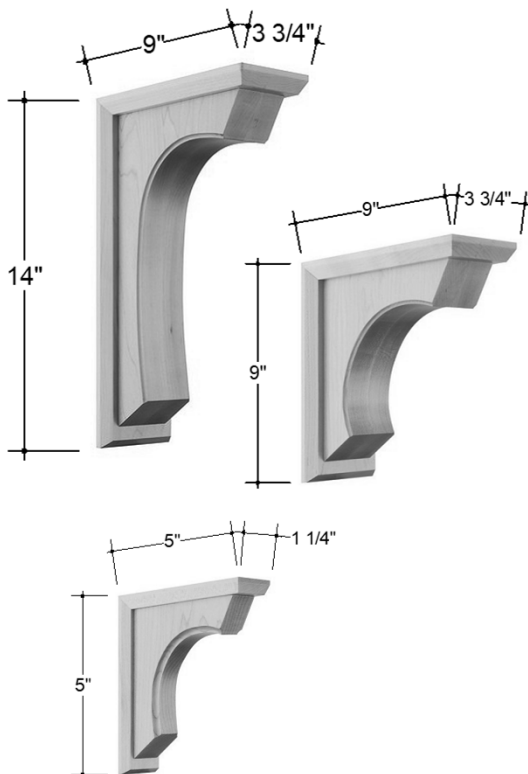

- Not available in Hickory, Walnut or QSWO

- Corbels are hand carved; imperfections will be present

	Charge
REVCS	546
REVCB	874
REVCL	1078

	Width	Height	Depth
REVCS	1 1/4"	5"	5"
REVCB	3 3/4"	9"	9"
REVCL	3 3/4"	14"	9"

Moldings and Accents

Rustic characteristics not available

7345 Craftsman Corbel

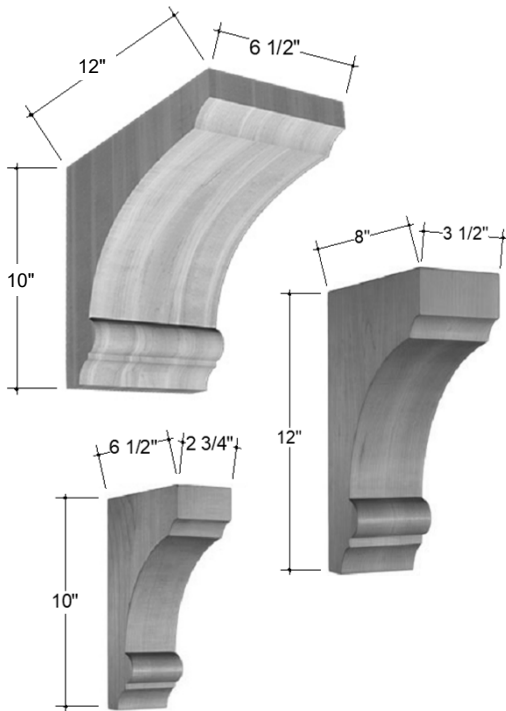

	Charge
CRCS	1612
CRCM	1882
CRCL	3136

- Not available in QSWO

- Corbels are hand carved; imperfections will be present

	Width	Height	Depth
CRCS	2 3/4"	10"	6 1/2"
CRCM	3 1/2"	12"	8"
CRCL	6 1/2"	10"	12"

7355 Transitional Corbel

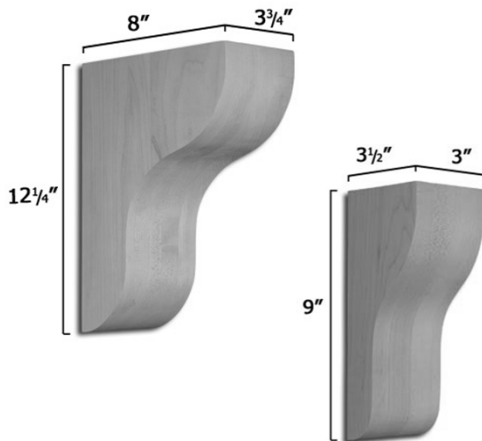

	Charge
TSCM	824
TSCL	1304

- Walnut - add additional charge to list price and specify on order (Ex. TSCMWAL)

TSCM - add additional \$264 to list price

TSCL - add additional \$418 to list price

- Additional lead times may be required for Oak

- Not available in QSWO. Available in White Oak; not Quartersawn

- Corbels are hand carved; imperfections will be present

	Width	Height	Depth
TSCM	3"	9"	3 1/2"
TSCL	3 3/4"	12 1/4"	8"

Moldings and Accents

Rustic characteristics not available

7360 Mission 2 Corbel

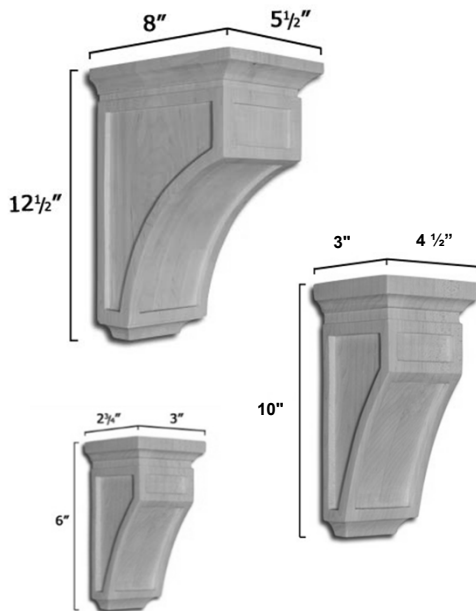

	Charge
M2CS	802
M2CM2	1214
M2CL	2060

- Walnut - add additional charge to list price and specify on order (Ex. M2CSWAL)
- M2CS - add additional \$182 to list price
- M2CM2 - add additional \$390 to list price
- M2CL - add additional \$524 to list price
- Additional lead times may be required for Oak
- Not available in QSWO
- Corbels are hand carved; imperfections will be present

	Width	Height	Depth
M2CS	3"	6"	2 3/4"
M2CM2	4 1/2"	10"	3"
M2CL	5 1/2"	12 1/2"	8"

7380 Traditional Corbel

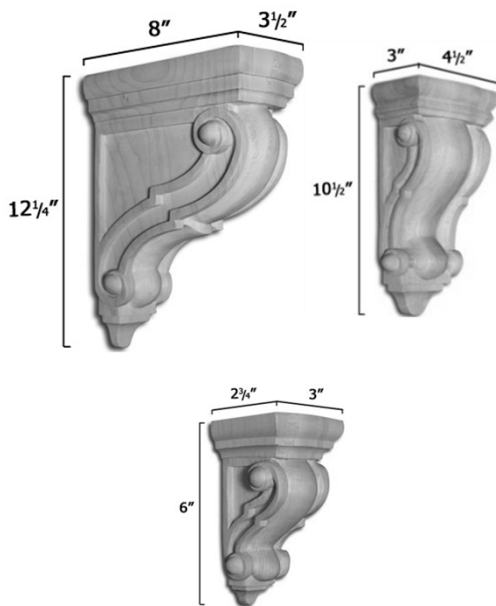

	Charge
TDCS	754
TDCM	1214
TDCL	1770

- Walnut - add additional charge to list price and specify on order (Ex. TDCSWAL)
- TDCS - add additional \$182 to list price
- TDCM - add additional \$390 to list price
- TDCL - add additional \$524 to list price
- Additional lead times may be required for Oak
- Not available in QSWO
- Corbels are hand carved; imperfections will be present

	Width	Height	Depth
TDCS	3"	6"	2 3/4"
TDCM	4 1/2"	10 1/2"	3"
TDCL	3 1/2"	12 1/4"	8"

Moldings and Accents

Rustic characteristics not available

7390 Classic Foot

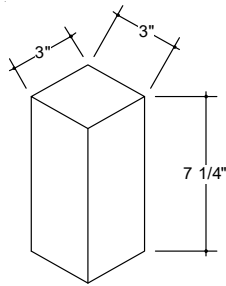

	Charge
CLFT	260

- Walnut and QSWO - call for quote

7395 Tapered Foot



	Charge
TAPFT	260

- Walnut and QSWO - call for quote

7400 Hartford Tapered Foot

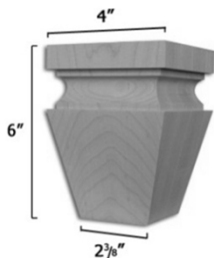

	Charge
HTAPFT	554

- Walnut - add additional \$178 to list price and specify on order (Ex. HTAPFTWAL)
- Additional lead times may be required for Oak

- Not available in QSWO

7405 Mission Tapered Foot

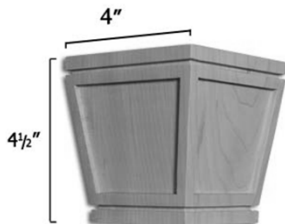

	Charge
MTAPFT	622

- Walnut - add additional \$200 to list price and specify on order (Ex. MTAPFTWAL)
- Additional lead times may be required for Oak

- Not available in QSWO

Moldings and Accents

Rustic characteristics not available

7415 Tulip Foot



	Charge
TULIPFT	468

- Walnut and QSWO - call for quote
- Not available in Hickory

7420 Finished Wood Counter Top

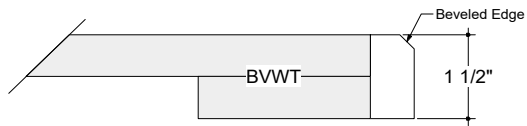
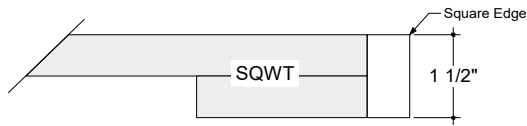
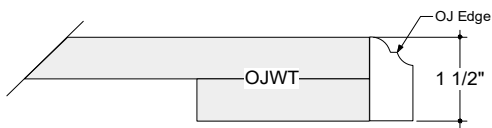

Priced per square foot	Charge
OJWT	176
SQWT	176
BVWT	176

Priced per lineal inch	
FinEndWT	6

- Maximum Size: 48" Deep and 118" Long
- Front edge only is finished
- **For Finished Ends (FinEndWT) calculate lineal inch charge and add to list price; specify Right, Left or Both ends(s) to be finished on order**
- Counter top miter cuts and prep for field joints not available
- Not available in QSWO, TSS, Eco Veneer or Lacquer

Accessories

8015 Floating Shelves, 3 1/2" High

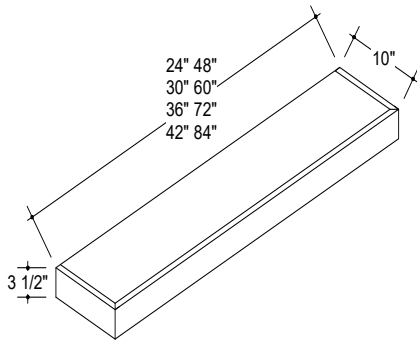

Wood & Opaque

Price is per shelf

		A	B
		Wood Opaque & TSS	Eco Veneer Lacquer
FLSH1024	10" Deep	922	1844
FLSH1030	10" Deep	1004	2008
FLSH1036	10" Deep	1096	2192
FLSH1042	10" Deep	1284	2568
FLSH1048	10" Deep	1466	2932
FLSH1060	10" Deep	1834	3668
FLSH1072	10" Deep	2200	4400
FLSH1084	10" Deep	2566	5132

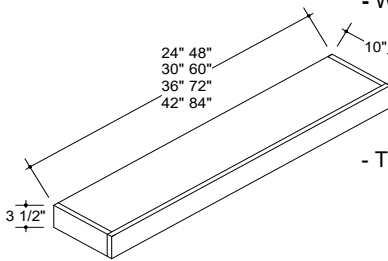

TSS & Lacquer butt joint shown

- Cut down in size available; specify sizes and add 10%
- Wood & Opaque
 - **Specify top edge molding profile on order - OJ, Square (SQ) or Beveled (BV); all other edges have Square profile** (Example: FLSH0648BV)
 - **Specify wood species and finish on order**
 - Wood & Opaque will have mitered joints
- TSS, Eco Veneer & Lacquer
 - Only Available with Square (SQ) top edge profile
 - TSS and Lacquer will have butt joints; edge band will be visible
 - Eco Veneer will have mitered joints
- Solid wood mounting bracket and hardware included; bracket must be attached to wall studs
- Maximum weight capacity: 35 lbs.

8017 Floating Shelves, 1 1/2" High

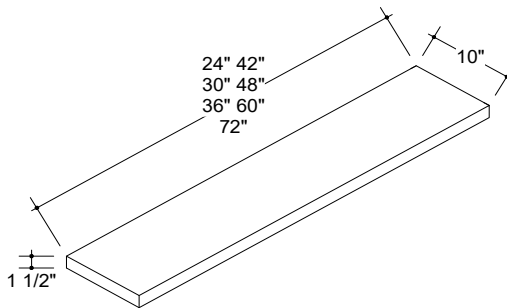

Price is per shelf

		A	B
		Wood Opaque & TSS	Eco Veneer Lacquer
FLSH1.51024	10" Deep	646	1292
FLSH1.51030	10" Deep	702	1404
FLSH1.51036	10" Deep	732	1464
FLSH1.51042	10" Deep	824	1648
FLSH1.51048	10" Deep	904	1808
FLSH1.51060	10" Deep	1160	2320
FLSH1.51072	10" Deep	1282	2564

- Wood & Opaque
 - **Specify wood species and finish on order**
 - Only Available with Square (SQ) top edge profile
- TSS, Eco Veneer & Lacquer
 - Only Available with Square (SQ) top edge profile
- Metal mounting bracket and hardware included; bracket must be attached to wall studs
- 2 sheets of 3/4" material glued together, routed for hardware and edge banded with 1 1/2" edge banding
- Can be trimmed up to 2" off each end on-site, except for 24" shelf.
 - 24" is the minimum length for included mounting bracket; for lengths less than 24", bracket must be constructed on-site
- Shelf height can vary slightly; shelves are not designed to be butted together
- Maximum weight capacity: 35 lbs.
- No modifications

Accessories

8020 Roll Out Shelves

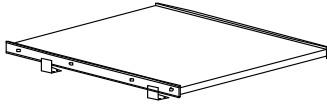

<i>E-Board / Natural Maple</i>	Charge
ROSHE	498

<i>Plywood / Natural Maple</i>	
ROSHPLY	664

<i>Engineered / Linen</i>	
ROSHLIN	522

- Price is per roll out shelf
- **Available factory installed only; specify cabinet with Roll Out Shelf on order**
- **Available floor mounted or mounted at center of cabinet; if location not specified shelf will be floor mounted**
- Wood & Opaque - 3/4" thick with E-Board or Plywood core; Natural maple EasyClean surface and 1mm PVC shelf banding on front edge
- TSS, Eco Veneer & Lacquer - 3/4" thick with engineered core; Linen EasyClean surface and 1mm PVC shelf banding on front edge
- Heavy duty side mount full extension glides; soft close not available
- Maximum width: 30"
- Available in 18", 21" and 24" depths only
- Roll out shelf is not adjustable

8025 Roll Out Tray Mounting Kit

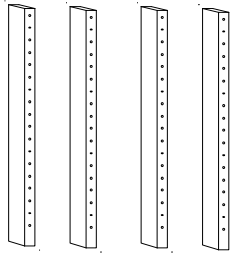

	Charge
ROTK04 <i>Floor Mount</i>	58
ROTK24 <i>Base</i>	94
ROTK55 <i>Tall</i>	132

- Kit includes four solid wood upright posts and mounting hardware
- Compatible with full extension under mount glides
- Roll out trays not included
- Not available in cabinets over 36" Wide
- **ROTK04** - 4" H posts for floor mount roll out tray
- **ROTK24** - 24" H posts designed to fit standard base cabinet height opening
- **ROTK55** - 55" H posts designed to fit standard tall cabinet height opening

8026 Walnut Roll Out Tray Mounting Kit

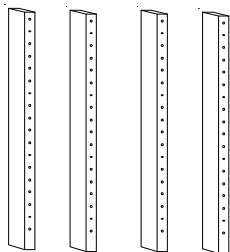

	Charge
WALROTK04 <i>Floor Mount</i>	70
WALROTK24 <i>Base</i>	112
WALROTK55 <i>Tall</i>	158

- Kit includes four solid walnut upright posts and mounting hardware
- Compatible with full extension under mount glides
- Roll out trays not included
- Not available in cabinets over 36" Wide
- **WALROTK04** - 4" H posts for floor mount roll out tray
- **WALROTK24** - 24" H posts designed to fit standard base cabinet height opening
- **WALROTK55** - 55" H posts designed to fit standard tall cabinet height opening

Accessories

8037 Kesseböhmer Arena Roll Out Tray with Full Extension Soft Close Glides



4 5/16" Tall

	Charge
KSBROTCM15	1178
KSBROTCM18	1198
KSBROTCM21	1228
KSBROTCM24	1322

- Requires Roll Out Tray Mounting Kit unless adding to an existing ROT cabinet; not included
- Price is per roll out tray
- Designed to fit standard depth (24" Deep) base cabinets only
- Kesseböhmer Arena plus non-slip maple trays with chrome rails on full under mount glides

8040 U-Shaped Chrome Pull Out Basket



	Charge
UBASKET33	1304
UBASKET36	1346

- UBASKET33 - 29 1/2"-31 3/4" W x 22" D x 5 1/4" H, fits in a 33" Wide base
- UBASKET36 - 31 1/2"-34 3/4" W x 22" D x 5 1/4" H, fits in a 36" Wide base
- U-shape basket fits around obtrusive plumbing under the kitchen sink
- Chrome-plated, heavy duty metal basket operates on full extension soft close glides
- 24" Deep only

8041 U-Shaped Roll Out Tray

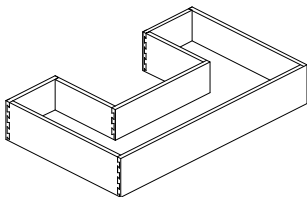

	Charge
UROT33	678
UROT36	692

- Cut out for plumbing is 8 3/8" Wide x 8 3/8" Deep
- U-shape tray fits around obtrusive plumbing under the kitchen sink
- 5/8" Wood Dovetail roll out on full extension soft close glides
- 4 1/8" high tray sides
- 24" Deep only
- Available on sink base cabinets only
- Touch to Open "TTO" not available

Accessories

8045 Waste Basket Pull Out Kit

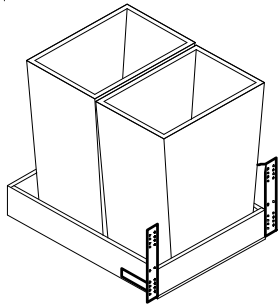

	Charge
WBPOK15	1342
WBPOK18	1494
WBPOK21	1494

- Designed to fit 15", 18" and 21" Wide base cabinets
 - Available on 24" Deep, 34 1/2" High base cabinets only
 - Waste basket pull out is 5/8" solid wood construction; pull out is attached to door and operates on Deluxe full extension under mount glides with soft close and side to side adjustability, 100 lb. capacity
 - Installed on site; for factory installation see Base, Furniture and Vanity sections for available options
- WBPOK15** - kit includes two 27 qt. capacity white waste baskets
WBPOK18 & WBPOK21 - kit includes two 35 qt. capacity white waste baskets

8046 Waste Basket Pull Out Kit - Silver

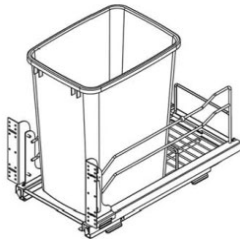

	Charge
WBPOKCR15-18 <i>Single 35 qt</i>	1190
WBPOKCR18-24 <i>Double 35 qt</i>	1390

- **WBPOKCR15-18** - kit fits 15" and 18" Wide base cabinets
- **WBPOKCR18-24** - kit fits 18", 21" and 24" Wide base cabinets
- Available on 24" Deep, 34 1/2" High base cabinets only
- Waste basket pull out wire in silver finish; pull out is attached to door and operates on full extension soft close glides, 90 lb. capacity

WBPOKCR15-18 - kit includes one 35 qt. capacity white waste baskets
WBPOKCR18-24 - kit includes two 35 qt. capacity white waste baskets

8050 Laundry Hamper Pull Out Kit



21" H - Vanity Height	Charge
LHPOK15VH	772
LHPOK18VH	772

34 1/2" H - Base / Adult Height	
LHPOK15AH	772
LHPOK18AH	772

WHDMKIT <i>Door Mount Kit</i>	148
-------------------------------	-----

Shown with optional canvas liner

- Designed to fit 15" and 18" Wide vanity and base cabinets
- Minimum Depth is 21"
- One removable white wire hamper; operates on full extension glides, soft close not available
- Factory installation available if specified on order
- See Miscellaneous section for Laundry Hamper Canvas Liner

Accessories

8140 Wood Drawer Divider



- Trimmable to be installed on site; factory installation not available
- Organize wider drawers by combining various inserts or securing a single insert to one side; if using with a single insert, use pin nailer to secure in place
- Compatible with Cutlery Tray Insert, Utility Tray Insert, Wood Knife Block Insert and Spice Tray Insert
- Natural maple plywood

Divider with Knife Block and Utility Tray inserts shown

		Charge
WDDSH	2 3/8" H	70
WDD	2 7/8" H	84

8145 Adjustable Pots & Pans Drawer Divider

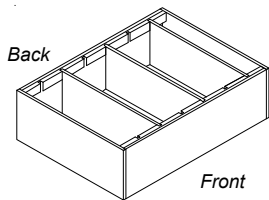

- Designed for use in a two drawer base (both drawers) or three drawer base (middle and bottom drawers)
- Divider inserts adjustable in 3" increments
- Available factory installed only

		Charge
PPADD		630

8150 Adjustable Kitchenware & Plate Organizer



- **Must specify cabinet size on order**
- Organizer insert is 3/8" thick predrilled material, factory trimmed to fit drawer bottom
- **KPO organizer includes predrilled insert and one set of posts; KPO24-33 has 12 posts and KPO36 has 16 posts**
- Posts are maple wood with a natural finish; Adjustable every 1 1/4"
- Due to post height, recommended for use only in a two drawer base, the bottom and middle drawers of a three drawer base

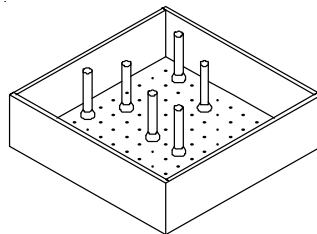

		Charge
<i>Cabinet Width</i>		
KPO24-33	24-33" Wide	1018
KPO36	36" Wide	1132
KPO4POST	Set of 4 posts	330

Accessories

8151 Adjustable Chrome Kitchenware & Plate Organizer



		Charge
CHKPO30-42	Gray vinyl insert	420

CHKPO4POST	Set of 4 steel posts	280
CHKPOLID	Lid Organizer	110
CHKPOPP	Pot & Pan Organizer	140

- Must specify cabinet size on order

- Organizer insert is predrilled, gray vinyl; factory trimmed to fit drawer bottom of cabinets 30"- 42" Wide
- Due to post height, recommended for use only in a two drawer base, the bottom and middle drawers of a three drawer base

- Posts - set of 4 stainless steel posts

- Lid Organizer - stores up to 6 lids, 5 1/4" W x 16 7/8" D x 5 3/8" H

- Pot & Pan Organizer - stores up to 5 pots and pans, includes trimmable handle rest, 7 3/4" W x 15 1/4" D x 7 5/8" H



Predrilled vinyl insert



Set of 4 steel posts



Lid Organizer



Pot & Pan Organizer

8160 Stemware Rack

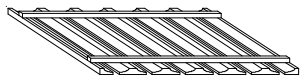

		Charge
SR18	18" W x 11 1/4" D	840
SR30	30" W x 11 1/4" D	956
SR36	36" W x 11 1/4" D	1088

- Specify wood species on order

- Spacing fits up to 3" wide stemware bottoms

- For larger or smaller spacing to accommodate specific stemware add \$500 list and specify on order

- Not available in Walnut and QSWO

- Trimmable

Number of Racks with Standard Spacing & Untrimmed

4	18" Wide
7	30" Wide
8	36" Wide

Accessories

8165 Miscellaneous & Replacement Parts Price List

- Factory installation not available on Miscellaneous & Replacement Parts*

*Except for Blum TTO Door Piston which is factory installed

		CATALOG#	Charge	
Hardware	*Blum TTO (Touch to Open) Door Piston	Per door	TTODOOR	104
	Full Access Soft Close Hinge	Per hinge	FASCH	36
	Blum Tilt Up Hinge	Per pair	TUHSET	900
	Blum Bi-Fold Tilt Up Hinge	Per pair	BFTUHSET	Call for Quote
	Blum TTO (Touch to Open) Synchronization Rod	Per rod	TTOROD	40
	Blum TTO (Touch to Open) Synchronization Adaptors	Per pair	TTORODADAPT	14
	Shelf Clips	24/pkg	SCLIP	30
	Shelf Reinforcement Clips	8/pkg	SHELFRC	66
	Glass Retaining Clips	4/pkg	GLASSCLIPS	32
	Bumpers	50/pkg	BMPRS	20
	Connector Bolts	50/pkg	CONNECTBOLT50	144
	Screw Caps (Maple)	56/pkg	SCREWCAPMP	64
	Screw Caps (Linen)	90/pkg	SCREWCAPLN	64
Edge Band	PVC Edge Band	10' roll	EBPVC10	70
	Not self-adhesive; Specify wood/color	25' roll	EBPVC25	136
	Wood Veneer Edge Band	10' roll	EBWV10	204
	Not self-adhesive; Specify wood/color	25' roll	EBWV25	420
Drawer / ROT Glides	Blum FE/SC with standard clip	Per pair	BLUMSC	246
	Blum FE/SC with side to side adj. clip	Per pair	BLUMSCPLUS	260
	Blum TTO (Touch to Open)	Pre pair	BLUMSCTTO	420
Drawer Box	5/8" Birch Veneer Drawer Box, Blum FE/SC with side to side clip		FADTD-DRWBXBL	370
	5/8" Solid Wood Drawer Box, Without Glides		FADDSC	240
	5/8" Solid Wood Drawer Box, Blum FE/SC with side to side clip		FADDSC-DRWBX	484
	5/8" Solid Walnut Drawer Box, Blum FE/SC with side to side clip		FAWALDDSC-DRWBX	580
	5/8" Birch Veneer Drawer Box, Blum FE/SC with Touch to Open		FADTD-DRWBXBLTTO	640
	5/8" Solid Wood Drawer Box, Blum FE/SC with Touch to Open		FADDSC-DRWBXTTO	754
Lazy Susan Tray with Shelf	20" Deluxe Wood Tray with Shelf	Fits DW24 & DW27	LSTSH	327
Miscellaneous	Laundry Hamper Canvas Liner		LHLINER	142
	Waste Basket 27 qt. White		WB27QT	146
	Waste Basket 35 qt. White		WB35QT	160
	Waste Basket 35 qt. Gray		WB35QTGRAY	160
	Waste Basket 50 qt. White		WB50QT	180
	Waste Basket 50 qt. Gray		WB50QTGRAY	180

Accessories

8170 Finish & Touch Up Kit

* All finishes are designed to be factory applied. On-site application and conditions may result in color variations.
Artizen does not guarantee exact color matching when applied on site.

		CATALOG#	Charge
Stain Group A *	Stain A - Pint	<i>Specify color</i>	96
	Stain Group A - Wipe Application - When applied on-site, must be wiped on - Colors: Biscotti, Chili, Cinnamon, Latte, Mineral, Mocha, Nutmeg, Saddle, Sienna, Spice, Winter		
Stain Group C *	Stain C - Pint	<i>Specify color</i>	194
	Stain Group C - Multi Step Application - When applied on-site must, apply both a spray coat and a wipe coat, each sold separately - Colors: Charcoal, Cider, Dune, Espresso, Fawn, Heather, Pewter, Sable, Toast, Weathered		
Opaque Enamel * Δ	Opaque Enamel - Pint	<i>Specify color</i>	148
	Enamel Primer - Pint		110
	Δ Opaque Enamel - Requires both a primer coat and top coat; each sold separately		
Glaze *	Glaze - Half Pint	<i>Specify color</i>	108
	Glaze - Pint	<i>Specify color</i>	174
Touch Up Kit	Touch Up Kit	<i>Specify wood species and finish(es)</i>	126
	Stain & Standard Opaque Kit includes fill stick, stain/opaque pen and bottle of clear top coat		
	Custom Opaque Kit includes bottle of opaque colored top coat		
	Aerosol Touch Up Kit - Stain		280
	Specify wood species and finish(es) Includes 1 pint of stain, clear top coat & top coat catalyst with spray applicator (catalyst has 6 hour shelf life)		
	Aerosol Touch Up Kit - Opaque		240
Lacquer Polish Kit	Specify wood species and finish(es) Includes 1 pint of paint with spray applicator		
	Lacquer Polish Kit	AHCPK	510

*Touch Up Kits for TSS and Special Order Program not available

Sales Support

9000 Sales Support

		Charge
DREAMBOOK22	15 pc	420
COLORGUIDE	25 pc / pack	800
MINISHELFLINEN		80
* SINGLECHIP	Specify wood and finish Standard wood/finish combinations only	60
Δ CHIPSET BOX	Box and set of ColorSelect chips	7300
FACHIPS ONLY	Set of chips, no box	6600
FACHIPSET BOX ONLY	Box only, no chips	700
MOLDING BOX	Box and complete set of moldings, aluminum door frames & glass inserts	2820
SINGLEMOLDING	Specify molding model # Replacement Natural Maple Molding	60
FANDECK	Shows available Sherwin Williams custom opaque enamel colors	250
ALUMPROFILE	Aluminum Door Corner section profile 5"x 5"	130
AFINSAMPLE	Aluminum Finished Sample	52
INSERTSAMPLE	Individual Glass Insert 4"x 4"	78
TSSACCPACK	Special Order Package Display Box, set of Special Order TSS	1190

* **Standard Stain & Opaque** - Single chips are available in all **standard** wood/finish combinations. Reference the "Finish Availability by Wood Specie" chart for availability

- **Custom Opaque** - see Custom Opaque program and Custom Color form to order door sample

Δ ColorSelect Chip Set includes our best selling stains and standard opaque colors. To add a standard color that's not included in the ColorSelect set, order single chips.

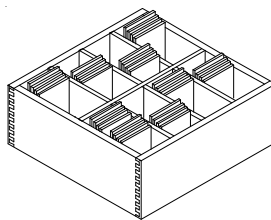

Chipset Box

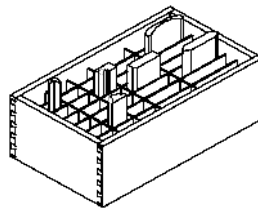

Molding Box

Sales Support

9005 Door Store Samples

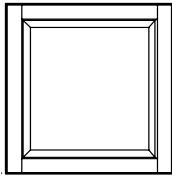

STSCD15

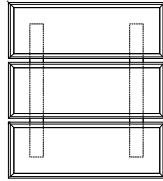

ST3DFOESC

		Charge
STSCD15		420
ST3DFOESC	<i>Opaque Enamel</i>	650

- Stocked door samples in preselected wood/finish combinations

- Order using the Door Store Order form

- All doors are STSCD15 Sell Center Door Samples, Size: 14 1/2" x 16 1/2", except where noted on the Door Store form
- Ready to ship within 48 business hours
- Shipping charges are additional and will vary depending on selected shipping speed and destination

3DFOESC - 3-in-1 Opaque Enamel Sample that shows the steps of our opaque enamel finish process

- 1 Pc. drawer fronts with OSP5 - Maple - Lace; each drawer front shows a step in our opaque enamel finish process
- Overall Size: 14 1/2" W x 16 1/2" H; Two vertical stabilizers on back of drawers

9010 Door & Drawer Front Samples

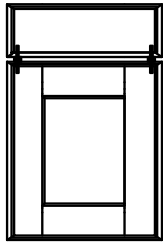

CDD15SC

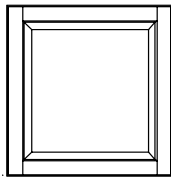

SCD15

		Charge
* CDD15SC	<i>Specify wood and finish</i>	590
* SCD15	<i>Specify wood and finish</i>	420

*** Samples are pre-drilled for pivot pins to hang in a Artizen Sell Center; pivot pins included**

DOOR SAMPLES

CDD15SC Pinned Door & Drawer Sample, Size: 14 1/2" x 23 1/4"

SCD15 Sell Center Door Sample, Size: 14 1/2" x 16 1/2"

Dealer Code: 2- _____ Wood & Opaque Order Cover Page _____ of _____

Sold To: _____

Ship To: _____

☐ Non Default Address

Phone #: _____

Email: _____

Ordered By: _____

Ship Via: _____

Job Name: _____

Promo Code: _____

Upper Door Style: _____

Stain / Opaque: _____

Lower Door Style: _____

Glaze: _____

Wood Species: _____

Distressing: _____

☐ Timeworn ☐ Antique ☐ Heirloom

Cabinet Box – Maple Interior		Drawer Box & Roll Out Tray		Optional Case Edge Band
<input type="checkbox"/> MPLINTERIOR Standard – N/C	3/4" E-Board Box E-Board Shelves	<input type="checkbox"/> BVD Standard – N/C	5/8" Birch Veneer Dovetail FE, SC	<input type="checkbox"/> WOODEGEBAND Wood Veneer Edge Band
<input type="checkbox"/> FAPLYBOX	3/4" Plywood Box E-Board Shelves	<input type="checkbox"/> MPLD	5/8" Solid Wood Dovetail FE, SC	Custom/Fashion Opaque Case Edge Band Standard – N/C <input type="checkbox"/> White <input type="checkbox"/> Gray <input type="checkbox"/> Black
<input type="checkbox"/> FAALLPLYSLF	3/4" All Plywood Box Plywood Shelves	<input type="checkbox"/> WALD	5/8" Solid Walnut Dovetail FE, SC	
Cabinet Box – Linen Interior		<input type="checkbox"/> TTO Option	Touch to Open drawer slide (also select drawer box)	
<input type="checkbox"/> LININTERIOR * N/C Option	3/4" E-Board Box E-Board Shelves	Five Piece Drawer Front		
<input type="checkbox"/> FAPLYBOXLIN *	3/4" Plywood Box E-Board Shelves	<input type="checkbox"/> FIVEPIECEDF – 5 Pc. Drawer Fronts		
<input type="checkbox"/> FAALLPLYLINSLF *	3/4" All Plywood Box Plywood Shelves	<input type="checkbox"/> COMBODF – 1 Pc. / 5 Pc. Combination Drawer Fronts		

*Stained Wood Doors with Linen Interior require Gable ends

Warranty Registration Homeowner information must be filled out in order to register and activate the warranty. If no information is filled out, then Woodland's Limited Lifetime warranty is void.	Homeowner Name & Address _____ _____ _____ Email: _____ Phone #: _____
--	--

Order Checklist (Your Order will not be processed until all the required forms are submitted)

- | | | |
|--|---|---|
| <input type="checkbox"/> Order Cover | <input type="checkbox"/> Custom Quote Form | <input type="checkbox"/> Custom Cut-out / Appliance / Refrigerator Panel Form |
| <input type="checkbox"/> Order (20/20, ProKitchen or hand-written) | <input type="checkbox"/> Custom Color Agreement with 2 signatures | |

By signing this statement, you agree that you have discussed all applicable notifications as to any custom options on this order with the homeowner. And, you have obtained the required signed agreements and have them on file.

☐ Specialty Finish Agreement

☐ Wood Characteristics Agreement

Dealer Signature: _____

Date: _____



Dealer Code: 2-_____ TSS, Eco & Lacquer Order Cover Page _____ of _____

Sold To:

Ship To:

☐ Non Default Address

Phone #:

Email:

Ordered By:

Ship Via:

Job Name:

Promo Code:

Upper Door Style:

Wood Species:

Lower Door Style:

Stain/Color:

Loft / Citi:

☐ HG

☐ VG

Cabinet Box – Linen Interior	Drawer Box & Roll Out Tray	Five Piece Drawer Front
LININTERIOR Standard – N/C 3/4" E-Board Box E-Board Shelves	BVD N/C Option 5/8" Birch Veneer Dovetail FE, SC	<input type="checkbox"/> FIVEPIECEDF – 5 Pc. Drawer Fronts
<input type="checkbox"/> FAPLYBOXLIN 3/4" Plywood Box E-Board Shelves	<input type="checkbox"/> MPLD 5/8" Solid Wood Dovetail FE, SC	<input type="checkbox"/> COMBODF – 1 Pc. / 5 Pc. Combination Drawer Fronts
<input type="checkbox"/> FAALLPLYLINSLF 3/4" All Plywood Box Plywood Shelves	<input type="checkbox"/> WALD 5/8" Solid Walnut Dovetail FE, SC	
Cabinet Box - Maple Interior	<input type="checkbox"/> TTO Option Touch to Open drawer slide (also select drawer box)	
<input type="checkbox"/> MPLINTERIOR * N/C Option 3/4" E-Board Box E-Board Shelves		
<input type="checkbox"/> FAPLYBOX * 3/4" Plywood Box E-Board Shelves		
<input type="checkbox"/> FAALLPLYSLF * 3/4" All Plywood Box Plywood Shelves		

**Requires Integral Finished Ends or Gable Ends*

Warranty Registration

Homeowner information must be filled out in order to register and activate the warranty. If no information is filled out, then Woodland's Limited Lifetime warranty is void.

Homeowner Name & Address

Email:

Phone #:

Order Checklist (Your Order will not be processed until all the required forms are submitted)

☐ Order Cover

☐ Custom Quote Form

☐ Custom Cut-out / Appliance /
Refrigerator Panel Form

☐ Order (20/20, ProKitchen or
hand-written)

☐ Custom Color Agreement with 2
signatures

By signing this statement, you agree that you have discussed all applicable notifications as to any custom options on this order with the homeowner. And, you have obtained the required signed agreements and have them on file.

☐ Specialty Finish Agreement

☐ Wood Characteristics Agreement

Dealer Signature: _____

Date: _____



Dealer Code: 2-_____ Specialty Finish Agreement Page ____ of ____

Artizen Cabinetry wants you to be fully satisfied with your specialty finished cabinetry. Please read the following descriptions. After all your questions about your specialty finish have been answered initial all that apply and sign the agreement below. Your order will not be processed until all required forms are signed and submitted.

_____ Specialty Stains – Charcoal, Dune, Espresso, Heather, Pewter, Sable, & Weathered

These multi-step stains are designed to show some underlying wood grain thru the pigmented color. As every tree is unique, there will be much greater variation in both color and the amount of wood grain showing from door to door. If these characteristics are not desired, we would suggest using opaque enamels to more completely cover the underlying wood grain.

_____ Opaque Enamel

Opaque finishes are uniquely different from stain finishes. Changes in climate conditions cause all wood products to expand and contract. As a result, opaque finished solid wood drawers/doors will show finish breaks and/or seam lines on all solid wood joints and panels as the seasons change. This is the nature of opaque finished wood products and is not a defect in the factory finishing process. Artizen uses MDF drawer/door construction wherever possible to minimize expansion and contraction issues. Opaque finishes are not recommended for use in high humidity environments. The items listed above are normal characteristics of opaque wood finishes and will not be considered as reasons for product replacement.

_____ Accent and Feather Glaze

Our Accent Glaze is hand-applied to the profiles and recessed areas of doors, drawer fronts and moldings to accentuate edge profiles. After glaze application a third finish coat is applied to seal in the finish. This technique only affects the recessed areas where the glaze is applied and will not tone the base stain color. Because this glazing technique is hand-applied, it may have variations in appearance due to different levels of glaze coverage. Some feathering in the corners may occur. These characteristics are natural with hand application and are not factory defects. An SCD15 door sample is recommended to see the full range of application characteristics.

_____ Distressing – Timeworn, Antique, Heirloom

The beauty of distressed furniture is its individuality. All distressing techniques are hand-applied and are designed to be random and unique. No two components will be alike. The distressing characteristics present on my cabinetry may be different from those present on an individual door sample. Additionally, all components may not receive the same number of distressing characteristics.

Agreement

I have read and understand the above Specialty Finish descriptions and all characteristics have been explained to me. I understand that specialty finishes are hand-applied and that every component will be unique. Color and grain variation will not be considered as reasons for product replacement. I will not hold Artizen Cabinetry responsible if these characteristics are present or later develop on my cabinetry.

Customer Signature: _____ Date: _____

Dealer Signature: _____ Date: _____

Your order will not be processed until all required forms are signed and submitted.



Dealer Code: 2-_____ Wood Characteristics Agreement

Artizen wants you to be fully satisfied with your Natural Wood cabinetry. The uniqueness of wood is in its variation in color and grain pattern. Just as no two trees are alike, no two pieces of wood are alike. Please read the following descriptions. After all your questions about natural wood have been answered initial all that apply and sign the agreement below. Your order will not be processed until all required forms are signed and submitted.

Walnut

Walnut is a premium hardwood that has long been prized for its rich beauty, warmth and strength. The grain is generally straight and open, but sometimes has wavy or curly patterns. Color can vary from creamy white to light or chocolate brown, occasionally with darker sapwood streaks, and pin knots. Walnut will "mellow" and lighten as it ages.

Quartersawn White Oak

Quartersawn White Oak (QSWO) is achieved through the old-fashioned method of cutting logs where the logs are first cut into four quarters and then cut on the diagonal from the center of the tree out towards the edges. This method is what gives QSWO its distinctive straight line grain pattern. QSWO will have medullary ray flecks. This fleck pattern may appear reflective and lighter than the surrounding grain after it's stained. NOTE: Medullary flecks are a signature characteristic of QSWO and are not a flaw in the finishing process. Additionally, it is not recommended to mix QSWO and standard Red Oak as they look and stain differently. When selecting QSWO stain colors, only use QSWO color chips or door samples.

Cherry

Cherry is a rich, premium hardwood. Coloring can range from pinkish brown, white, green or yellow. Cherry typically has sapwood, pitch pockets, streaks and pin knots and will darken with age. NOTE: Current cherry color chips are the most accurate representation of color. Depending on the age of cherry color chips or door samples, the darkening process may already have begun.

Alder

Alder is a hardwood that is lighter in weight and softer than other hardwoods. Alder has a fine, straight grain similar to Cherry and Maple with a uniform honey color. Some tight knots are typically present. Alder stains well across the full color spectrum. NOTE: Alder and Rustic Alder veneer will have some repaired knots (3/4" in diameter).

Hickory

Hickory is a strong hardwood with dramatic color variations and grain patterns. Color can vary from white to deep brown in the same piece of lumber, evening out slightly over time. Hickory will have some knots, mineral streaking, pin holes and burls.

Maple

Maple is a dense, straight-grained hardwood with uniform coloring. When stained, Maple can have a mottled appearance and small mineral streaks. Maple will age slightly over time.

Red Oak

Red Oak is known for its strength and stability and has a prominent open grain. Oak ranges in color from white to yellow to reddish brown. Small pin knots and minor mineral streaking are present. Graining may vary from closely knit to a sweeping arch pattern.

Rustic

Rustic is available in Cherry, Alder, Walnut, Hickory and Oak. Rustic components are hand selected to have more pronounced variations of their respective natural characteristics. You'll find greater color variation, more noticeable graining, and additional knots, mineral streaks, burls and pinholes. The level and number of rustic characteristics present on each component will vary. NOTE: An opaque finish on rustic wood will obscure all but the most pronounced rustic characteristics. Woodland will not allow any rustic characteristics to affect the structural integrity of the door and will not allow any open knots. Rustic characteristics are not available on face frames, plywood panels, moldings or accents.

Agreement

I have read and understand the above wood species descriptions and all characteristics have been explained to me. I understand that wood is a natural product and that every component will be unique. Color, natural wood characteristics and grain variation will not be considered as reasons for product replacement. I will not hold Woodland Cabinetry responsible if these characteristics are present or later develop on my cabinetry.

Customer Signature: _____ Date: _____

Dealer Signature: _____ Date: _____

Your order will not be processed until all required forms are signed and submitted.



Dealer Code: 2- _____

Email Registration

Page ____ of ____

Complete this form to register your email address with Artizen Cabinetry. Once your email is registered, you'll be set up to send/receive orders electronically via email.

All your order communication – submitting orders/expedites/warranties, receiving acknowledgements and making revisions – is via one order entry email address: orders@woodlandcabinetry.com

Program Details

- Once registering your email with Artizen, all order communication must be emailed in.
- One email address per designer/salesperson. Orders may be submitted only via your registered email. Acknowledgements will be returned to the same registered email address.
- Expedites, warranties and revisions must also be submitted via email to orders@woodlandcabinetry.com
- To ensure proper delivery, add the order entry email to your address book:
orders@woodlandcabinetry.com
- Please keep your email address current. Use this form to inform Artizen of an email address change or to remove an email address from our system.
- Privacy: Artizen will on occasion use your email to communicate promotions and updates, but will never share your email with outside vendors.

Dealer Name: _____

Address: _____

City, State, Zip: _____

Phone #: _____

General Dealership Email (mailings, promos, price updates, etc.)

Email: _____

Designer Name: _____

Email: _____

Designer Name: _____

Email: _____

Designer Name: _____

Email: _____





orders@woodlandcabinetry.com
phone: 866.698.4300

Dealer Code: 2-_____ Dealer Display Agreement Page ____ of ____

DEALER NAME & LOCATION

Contact: _____

Phone #: _____

Email: _____

Thank you for displaying Artizen Cabinetry. Artizen Cabinetry is committed to working with our dealers to achieve our sales goals. It's important to have up-to-date and well-designed displays in today's market. We recommend showing higher end door styles with upgrade options. Consumers tend to buy what they see on display. Show high-end products, sell high-end kitchens.

Display Requirements:

- The display must be on the showroom floor for a minimum of 24 months.
- Showroom / Store fixturing does not qualify as a display.
- The display must be price column 3 or higher.
- Layout, door style and finish selections must be approved by your sales representative.

Display Discount:

- 25% off initial invoice
- 2% rebate paid on next 12 months of sales; up to a maximum of an additional 25% of display cost.

By signing below, I acknowledge that I understand the above requirements. Furthermore, I understand that Artizen Cabinetry reserves the right to review and/or refuse all display requests.

Dealer Signature: _____ Date: _____

Sales Rep Signature: _____ Date: _____

Factory Approval: _____ Date: _____

